



PARTS CATALOGUE

V110E (4WHH) INDONESIA

V110E (4WHJ) INDONESIA

V110E
PARTS CATALOGUE
©2004 by Yamaha Motor Co., Ltd.
1st edition, December 2004
All rights reserved.
Any reprinting or unauthorized use
without the written permission of
Yamaha Motor Co., Ltd.
is expressly prohibited.
Printed in Japan.

FOREWORD

This Parts Catalogue is related to the parts for the model(s) on the cover page. When you are ordering replacement parts, please refer to this Parts Catalogue and quote both part numbers and part names correctly.

1. Modifications or additions which have been made after the issue of the Parts Catalogue will be announced in the Parts News.
It is advisable that you make the necessary corrections to the Parts Catalogue according to the Parts News.

2. Abbreviations

The following abbreviations are used in this Parts Catalogue.

“UR” Use specified parts number.

“UN” Use as many as needed.

“AP” Alternate Parts

“LM” Locally Made (Parts need to be ordered locally)

“F#” Frame No. (Applicable machine No.)

“O/S” Over Size

3. The number of components for assembly

- Parts, which are to be supplied in an assembly, are listed with a dot (.) in front of the part name as shown below.
- The numeral appearing to the right of each component part indicates the quantity of parts for each assembly unit.

PART NO.	DESCRIPTION	Q'TY	REMARKS
2F5-83310-60	FRONT FLASHER LIGHT ASSY	2	
115-83311-60	.BULB (6V-18W)	1	

4. Applicable colours of graphics are represented in the “REMARKS” as shown below.

PART NO.	DESCRIPTION	Q'TY	REMARKS
2N4-24110-00-X5	FUEL TANK COMP.	2	MXR
3J1-24240-10	.GRAPHIC, FUEL TANK	1	FOR MXR

5. Note that the illustrations for reference in finding parts numbers are not to be used for assembling. When assembling, please use the applicable service manual.

6. The asterisk (*) before a reference number indicates modified items after the first edition.

FOREWORD

7. Applicable Serial No.

Frame Serial No.

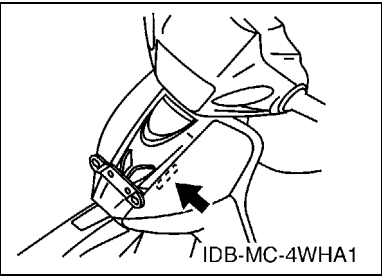

Engine Serial No.

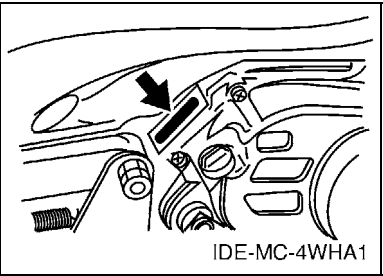

8. Applicable Colour Code (The (*) mark shows Model colour.)

Abbreviation	Colour Name	Colour Code
CM	CHROME PLATED	0093
DPBMC(*)	DEEP PURPLISH BLUE METALLIC C	0564
SL	SILVER	0035
SW	SILKY WHITE	00GE
VOM2	VIVID ORANGE METALLIC 2	0552
VRC1(*)	VIVID RED COCKTAIL 1	0121
YB(*)	YAMAHA BLACK	0033
ZB	*UNI-CHROME (WHITE CHROMATE)	0091
ZK	*UNI-CHROME (BLACK CHROMATE)	0090

9. Applicable Starting Serial No.

Frame Serial No.

Serial No.	Name Of Q'ty Column	Model Code

Engine Serial No.

Serial No.	Name Of Q'ty Column	Model Code

CONTENTS

ENGINE

CYLINDER	1
CRANKSHAFT & PISTON	2
AIR SHROUD & FAN	4
OIL PUMP	5
INTAKE	6
CARBURETOR	7
EXHAUST	8
CRANKCASE	9
CRANKCASE COVER 1	10
STARTER	12
STARTER CLUTCH	13
CLUTCH	14
CLUTCH 2	16
TRANSMISSION	18
SHIFT CAM & FORK	20
SHIFT SHAFT	21

CHASSIS

FRAME	22
FENDER	23
SIDE COVER	24
OIL TANK	26
REAR ARM & SUSPENSION	27
STEERING	28
FRONT FORK	30
FUEL TANK	31
SEAT	32
FRONT WHEEL FOR SPOKE WHEEL	33
FRONT WHEEL FOR CAST WHEEL	34
FRONT BRAKE CALIPER	35
REAR WHEEL FOR SPOKE WHEEL	36
REAR WHEEL FOR CAST WHEEL	38
STEERING HANDLE & CABLE	40
FRONT MASTER CYLINDER	42
STAND & FOOTREST	43
LEG SHIELD	45
GENERATOR	48
STARTING MOTOR	49
FLASHER LIGHT	50
METER	51
HEADLIGHT	52

TAILLIGHT	53
HANDLE SWITCH & LEVER	54
ELECTRICAL 1	55
ELECTRICAL 2	56

INDEX

NUMERICAL INDEX	57
-----------------------	----

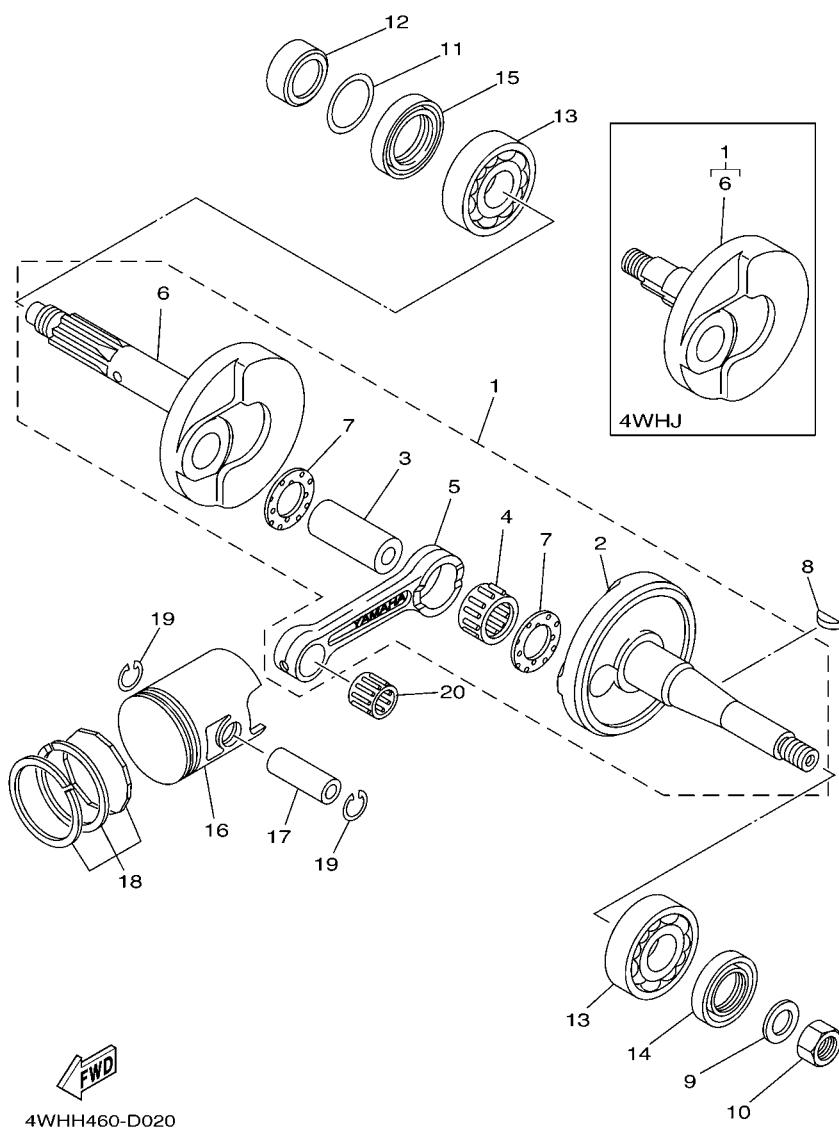

FIG. 2 CRANKSHAFT & PISTON

REF. NO.	PART NO.	DESCRIPTION	4WHH	4WHJ			REMARKS
1	4WH-E1400-11	CRANKSHAFT ASSY	1				
	4WH-E1400-02	CRANKSHAFT ASSY		1			
2	3XA-E1412-00	.CRANK 1	1	1			
3	4WH-E1681-00	.PIN, CRANK 1	1	1			
4	93310-420Y8	.BEARING	1	1			
5	4WH-E1651-02	.ROD, CONNECTING	1	1			
6	3AY-E1422-00	.CRANK 2	1				
	4WH-E1422-00	.CRANK 2		1			
7	90209-20800	.WASHER	2	2			
8	90280-03017	KEY, WOODRUFF	1	1			
9	90201-12593	WASHER, PLATE	1	1			
10	90170-12368	NUT	1	1			
11	93210-18023	O-RING	1	1			
12	90387-202T7	COLLAR	1				
	90387-2000A	COLLAR		1			
13	93306-205YF	BEARING	2	2			
14	93103-25809	OIL SEAL	1	1			
15	93103-32801	OIL SEAL	1	1			
16	3XA-E1631-00-A0	PISTON (STD)	1	1			
	3XA-E1635-00	PISTON (0.25MM O/S)	1	1			AP
	3XA-E1636-00	PISTON (0.50MM O/S)	1	1			AP
	3XA-E1637-00	PISTON (0.75MM O/S)	1	1			AP
	3XA-E1638-00	PISTON (1.00MM O/S)	1	1			AP
17	4WH-E1633-00	PIN, PISTON	1	1			
18	4WH-E1603-00	PISTON RING SET (STD)	1	1			
	4WH-E1604-00	PISTON RING SET (0.25MM O/S)	1	1			AP
	4WH-E1605-00	PISTON RING SET (0.50MM O/S)	1	1			AP

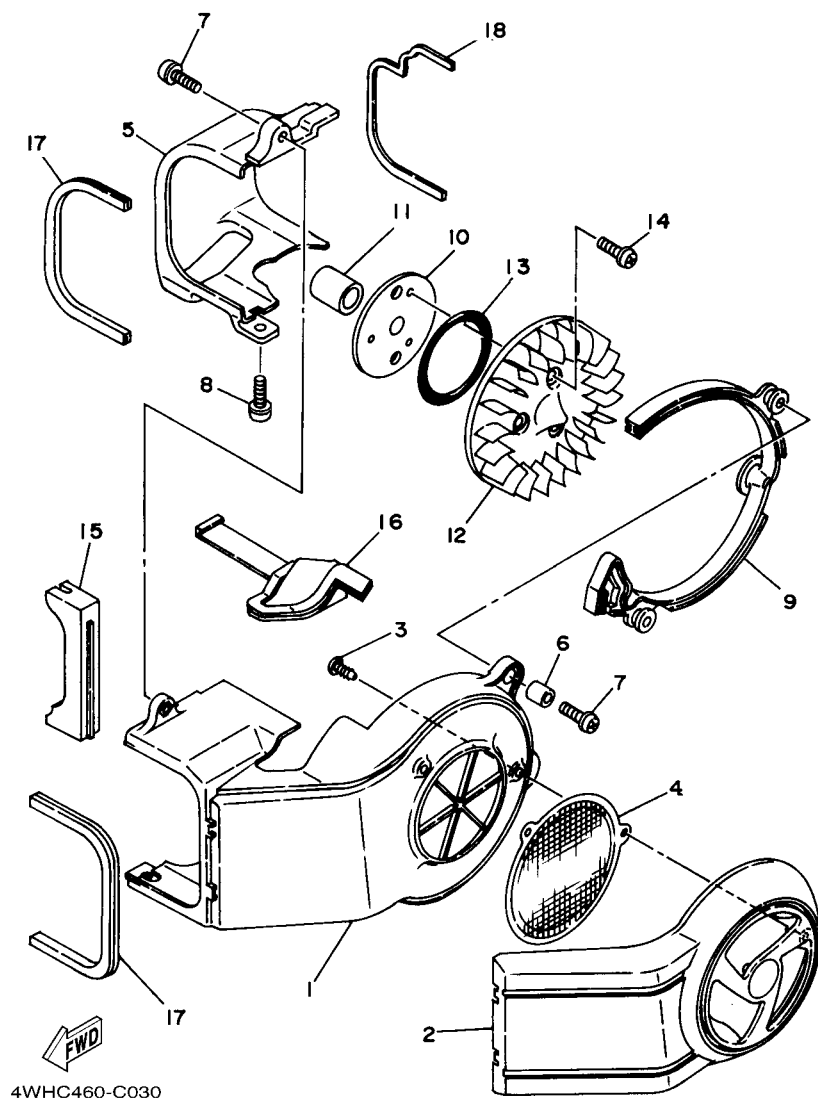

FIG. 3 AIR SHROUD & FAN

REF. NO.	PART NO.	DESCRIPTION	4WH 4WHJ			REMARKS
1	3XA-E2651-00-35	AIR SHROUD, CYLINDER 1	1	1		SL
2	3XA-E2652-00-33	AIR SHROUD, CYLINDER 2	1	1		YB
3	97707-50510	SCREW, TAPPING	4	4		
4	4NS-E2616-00	COVER, FAN CASE	1	1		
5	3XA-E2653-00-35	AIR SHROUD, CYLINDER 3	1	1		SL
6	90387-067V1	COLLAR	2	2		
7	97607-06220	SCREW,WITH WASHER	2	2		
8	97607-06214	SCREW,WITH WASHER	1	1		
9	3XA-E2658-00	DAMPER, AIR SHROUD 1	1	1		
10	4WH-E2637-00	STAY 1	1	1		
11	90387-1506M	COLLAR	1	1		
12	3XA-E2611-10	FAN	1	1		
13	93210-648J1	O-RING	1	1		
14	97607-06214	SCREW,WITH WASHER	3	3		
15	3XA-E2659-00	DAMPER, AIR SHROUD 2	1	1		
16	4NS-E2668-00	DAMPER, AIR SHROUD 3	1	1		
17	3XA-E2678-00	DAMPER, AIR SHROUD 5	2	2		
18	3XA-E2688-00	DAMPER, SHROUD 7	1	1		



REF. NO.	PART NO.	DESCRIPTION	4WHH 4WHJ				REMARKS
1	4US-E3610-00	REED VALVE ASSY	1	1			
2	4NR-E3613-00	.REED, VALVE	1	1			
3	4NR-E3616-00	.STOPPER, REED VALVE	1	1			
4	9760N-03108	.SCREW, PAN HEAD WITH WASHER	3	3			
5	4WH-E3555-00	MANIFOLD, INTAKE	1	1			
6	90450-36821	HOSE CLAMP ASSY	1	1			
7	3XA-E3621-00	GASKET, VALVE SEAT	1	1			
8	98507-06020	SCREW, PAN HEAD	4	4			
9	90460-51059	CLAMP, HOSE	1	1			
10	3XA-E4411-00	CASE, AIR CLEANER 1	1	1			
11	3XA-E4451-00	ELEMENT, AIR CLEANER	1	1			
12	3XA-E4458-00	GUIDE	1	1			
13	4YY-E4457-00	SEAL	1	1			
14	4YY-E4467-00	SEAL	1	1			
15	3XA-E4412-00	CAP, CLEANER CASE 1	1	1			
16	3AY-E4454-00	JOINT	2	2			
17	97507-06645	BOLT, WITH WASHER	3	3			
18	4YY-E441J-00	PIPE, SILENCER	2	2			
19	4YY-E4487-00	SPRING	2	2			
20	4NS-E4453-00	JOINT, AIR CLEANER 1	1	1			
21	90460-53106	CLAMP, HOSE	1	1			
22	4NS-E442F-00	PROTECTOR	1	1			
23	97607-06210	SCREW,WITH WASHER	2	2			

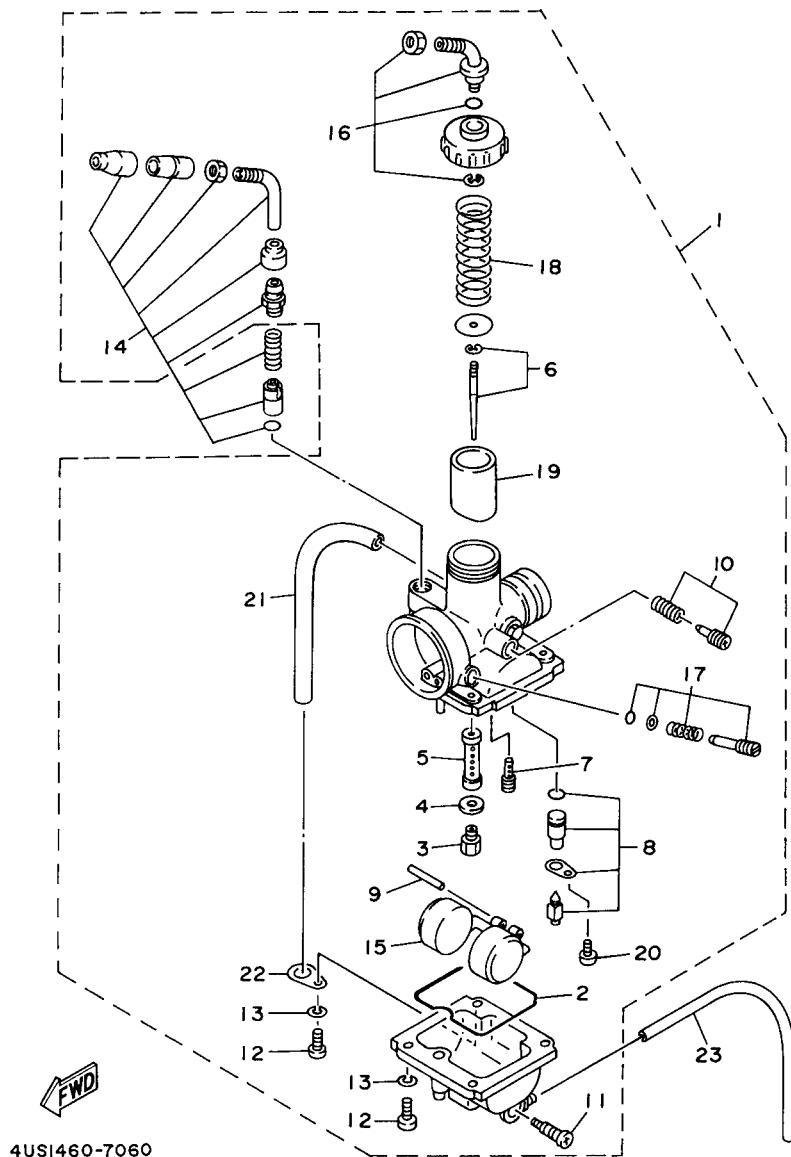

FIG. 6 CARBURETOR

REF. NO.	PART NO.	DESCRIPTION	4WH	4WHJ		REMARKS
1	4WH-E4101-00	CARBURETOR ASSY 1	1	1		
2	3YR-14997-00	.SEAL	1	1		
3	127-14143-26	.JET, MAIN (#130)	1	1		
4	137-14153-00	.WASHER, MAIN JET	1	1		
5	4L1-14141-32	.NOZZLE, MAIN	1	1		
6	4NR-1490J-00	.NEEDLE SET	1	1		
7	193-14142-17	.JET, PILOT (#17.5)	1	1		
8	3YR-14107-15	.NEEDLE VALVE SET	1	1		
9	127-14186-00	.PIN, FLOAT	1	1		
10	3MB-14104-00	.AIR SCREW SET	1	1		
11	12R-14191-00	.PLUG, DRAIN	1	1		
12	98507-04014	.SCREW, PAN HEAD	4	4		
13	92907-04100	.WASHER, SPRING	4	4		
14	4NR-1410A-00	.STARTER SET	1	1		
15	4NR-14185-00	.FLOAT	1	1		
16	3YR-14106-00	.CABLE ADJUST SCREW SET	1	1		
17	3YR-14103-00	.THROTTLE SCREW SET	1	1		
18	3YR-14131-00	.SPRING, THROTTLE VALVE	1	1		
19	3YR-14112-15	.VALVE, THROTTLE 1	1	1		
20	98507-03006	.SCREW, PAN HEAD	1	1		
21	3YR-14197-00	.PIPE	1	1		
22	500-14146-00	.PLATE	1	1		
23	90445-05841	HOSE	1	1		

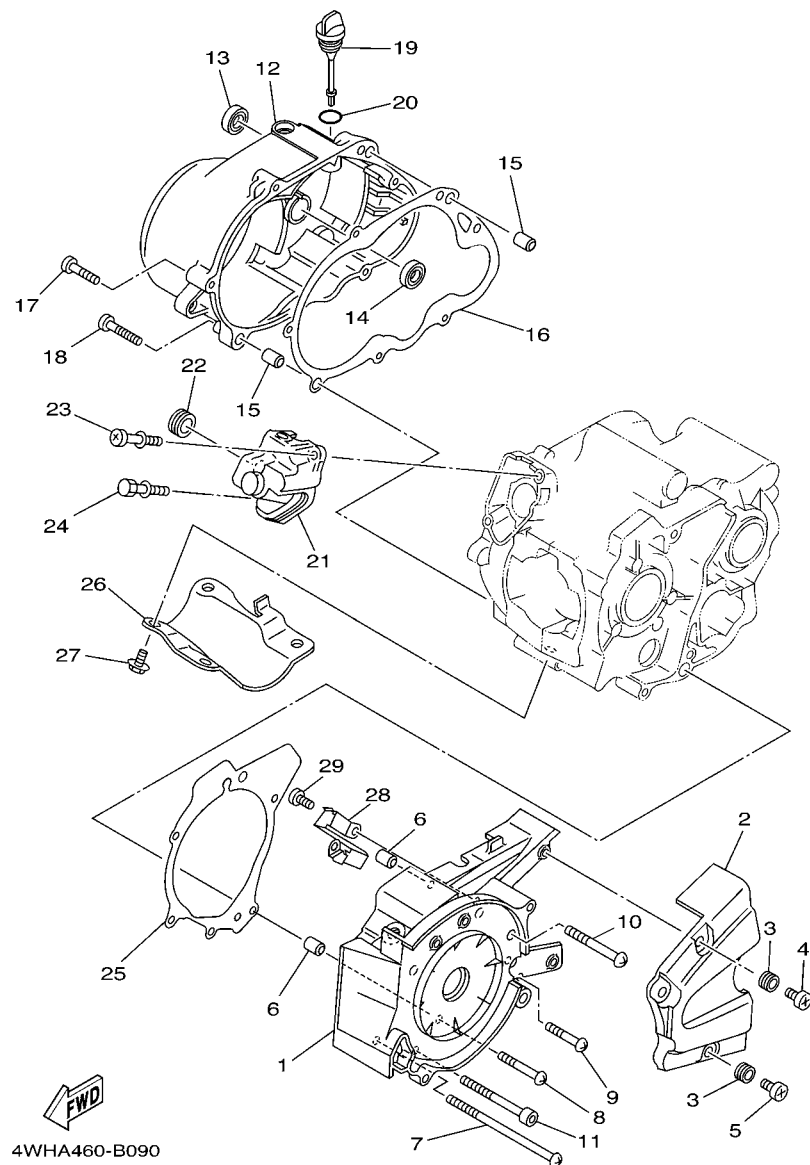

FIG. 9 CRANKCASE COVER 1

REF. NO.	PART NO.	DESCRIPTION	4WH	4WJ		REMARKS
1	3XA-E5411-00-33	COVER, CRANKCASE 1	1	1		YB
2	3XA-E5431-00-33	COVER, CRANKCASE 3	1	1		YB
3	90480-12480	GROMMET	3	3		
4	90154-06024	SCREW, BINDING	1	1		
5	90154-06024	SCREW, BINDING	2	2		
6	99530-10114	PIN, DOWEL	2	2		
7	90157-06102	SCREW, PAN HEAD	1	1		
8	98507-06040	SCREW, PAN HEAD	3	3		
9	98507-06030	SCREW, PAN HEAD	1	1		
10	98507-06050	SCREW, PAN HEAD	1	1		
11	91317-06060	BOLT	1	1		
12	4WH-E5421-00-33	COVER, CRANKCASE 2	1	1		YB
13	93109-15823	OIL SEAL	1	1		
14	93104-10834	OIL SEAL	1	1		
15	99530-10114	PIN, DOWEL	2	2		
16	3AY-E5451-00	GASKET, CRANKCASE COVER 1	1	1		
17	98507-06030	SCREW, PAN HEAD	6	6		
18	98507-06040	SCREW, PAN HEAD	1	1		
19	3AY-E5362-00	PLUG, OIL LEVEL	1	1		
20	93210-218G0	O-RING	1	1		
21	3AY-E5416-00	COVER, OIL PUMP	1	1		
22	90480-21038	GROMMET	1	1		
23	90149-06157	SCREW	1	1		
24	90101-06394	BOLT	1	1		
25	3XA-E5461-00	GASKET, CRANKCASE COVER 2	1	1		
26	3AY-E5436-00-91	COVER, STARTING MOTOR	1	1		ZB
27	97527-08420	BOLT, WITH WASHER	2	2		

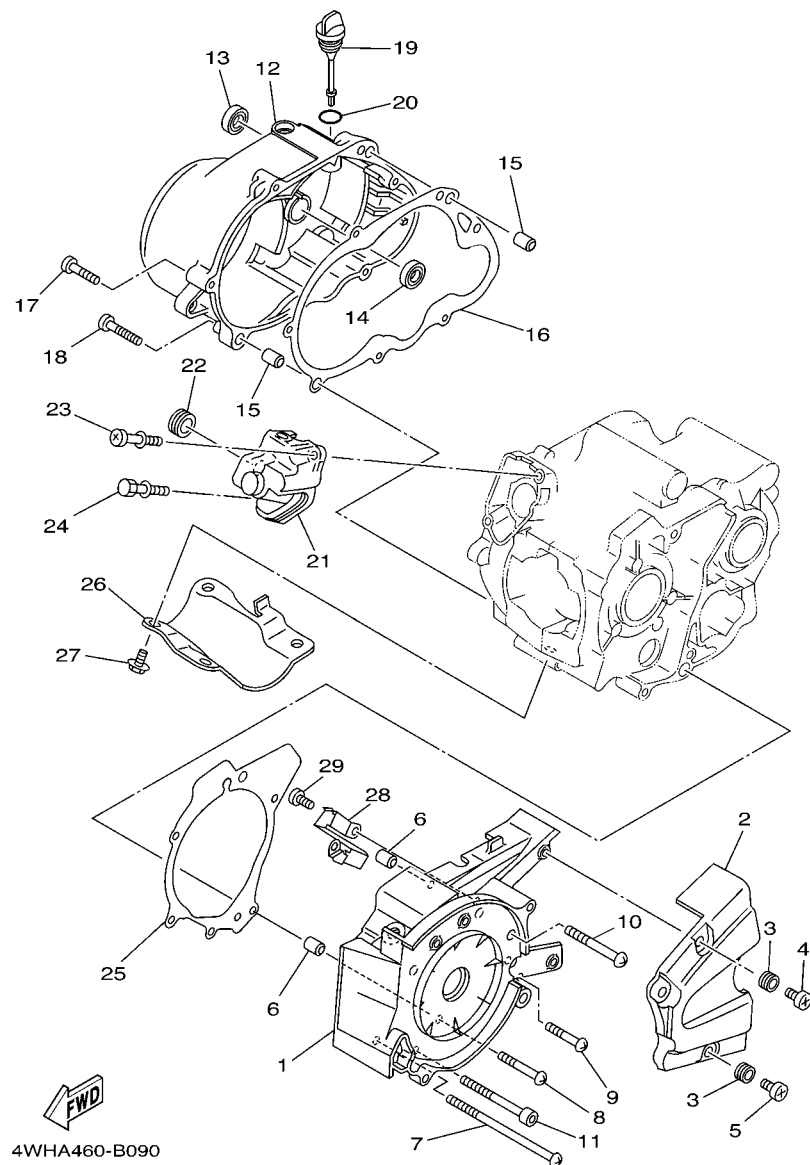
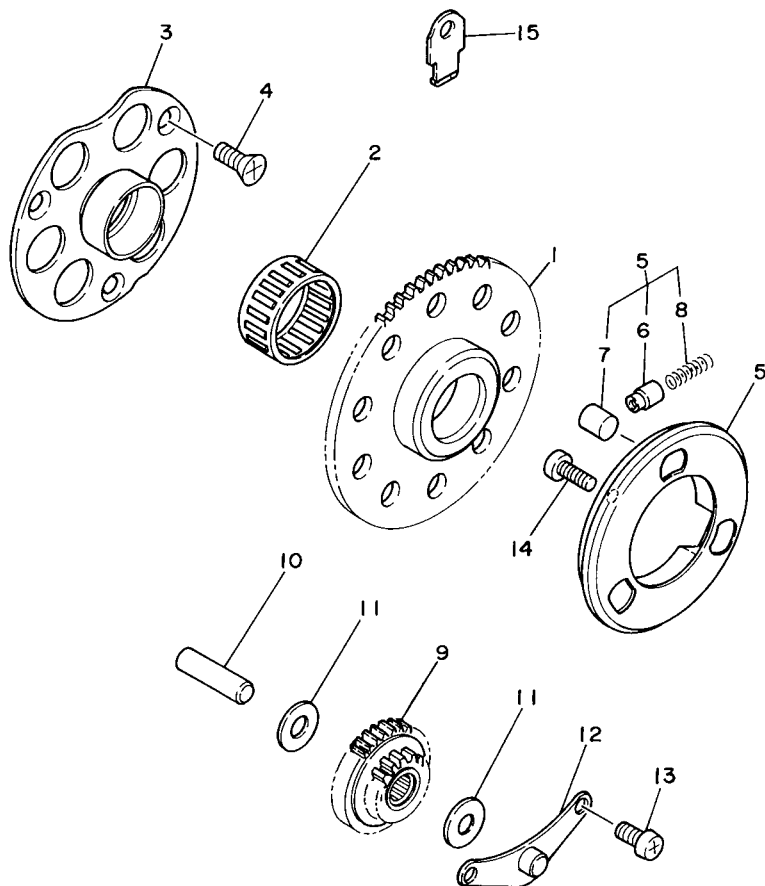

FIG. 9 CRANKCASE COVER 1

[illegible]



3AY460-8100

FIG. 11 STARTER CLUTCH

REF. NO.	PART NO.	DESCRIPTION	4WH	4WHJ			REMARKS
1	4WH-E5524-00	WHEEL, STARTER	1				
	3AY-15524-00	WHEEL, STARTER		1			
2	93310-230X2	BEARING	1	1			
3	4WH-E5544-00	STAY 1	1				
	3AY-15544-00	STAY 1		1			
4	98707-06016	SCREW, FLAT HEAD	3	3			
5	4WH-E5580-00	STARTER CLUTCH OUTER ASSY	1	1			
6	4WH-E5583-00	.CAP, STARTER CLUTCH SPRING	3	3			
7	93610-10174	.PIN, DOWEL	3	3			
8	90501-03802	.SPRING, COMPRESSION	3	3			
9	4WH-E5650-00	IDLE GEAR ASSY (48T/14T)	1				
	50W-15650-00	IDLE GEAR ASSY (48T/14T)		1			
10	4WH-E3342-00	SHAFT, IDLE GEAR	1	1			
11	90201-08092	WASHER, PLATE	2	2			
12	4YY-E5532-00	PLATE, IDLE GEAR	1				
	3AY-15532-00	PLATE, IDLE GEAR		1			
13	98507-06012	SCREW, PAN HEAD	3	3			
14	91317-06010	BOLT	3	3			
15	4YY-E5531-00	PLATE, STOPPER	1				
	3AY-15531-00	PLATE, STOPPER		1			

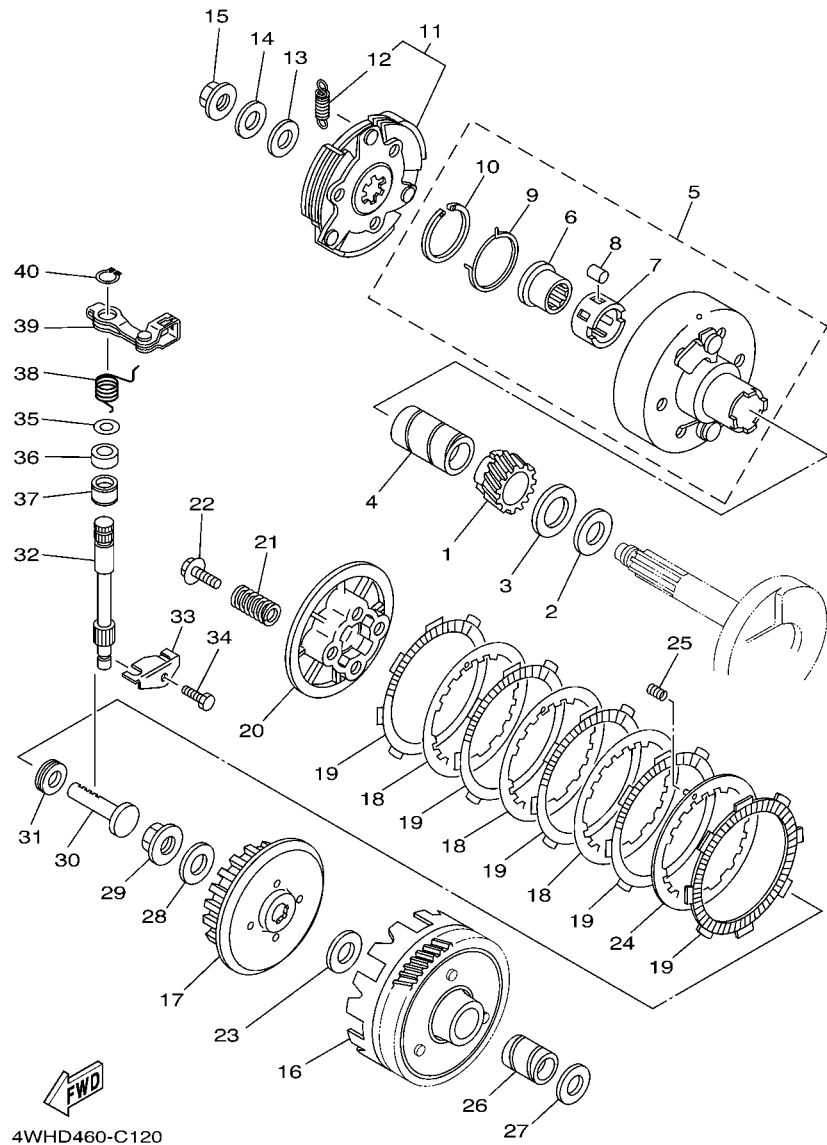

FIG. 12 CLUTCH

REF. NO.	PART NO.	DESCRIPTION	4WH	4WHJ		REMARKS
1	3AY-16111-00	GEAR, PRIMARY DRIVE	1			
2	90201-20611	WASHER, PLATE	1			
3	90201-266L1	WASHER, PLATE	1			
4	90560-20329	SPACER	1			
5	4WH-E6510-00	CLUTCH HOUSING COMP.	1			
6	4WH-E6512-00	.BOSS, CLUTCH HOUSING	1			
7	2JG-16586-01	.CAGE	1			
8	93606-10227	.PIN, DOWEL	6			
9	90508-11007	.SPRING, TORSION	1			
10	93450-41822	.CIRCLIP	1			
11	4WH-E6620-00	CLUTCH CARRIER ASSY	1			
12	4WH-E6626-00	.SPRING, CLUTCH WEIGHT 1	3			
13	90201-142J3	WASHER, PLATE	1			
14	90208-14033	WASHER, CONICAL SPRING	1			
15	90179-14469	NUT	1			
16	4WH-E6150-10	PRIMARY DRIVEN GEAR COMP.	1			
17	4YY-E6371-00	BOSS, CLUTCH	1			
18	2JG-16324-00	PLATE, CLUTCH 1	3			
19	3YR-16321-00	PLATE, FRICTION	5			
20	4YY-E6351-00	PLATE, PRESSURE 1	1			
21	90501-203G2	SPRING, COMPRESSION	4			
22	90119-05001	BOLT, WITH WASHER	4			
23	90201-174L9	WASHER, PLATE	1			
24	4WH-E6350-10	PRESSURE PLATE ASSY	1			
25	90501-050F1	SPRING, COMPRESSION	3			
26	90560-17328	SPACER	1			
27	4WH-E6164-00	PLATE, THRUST 2	1			

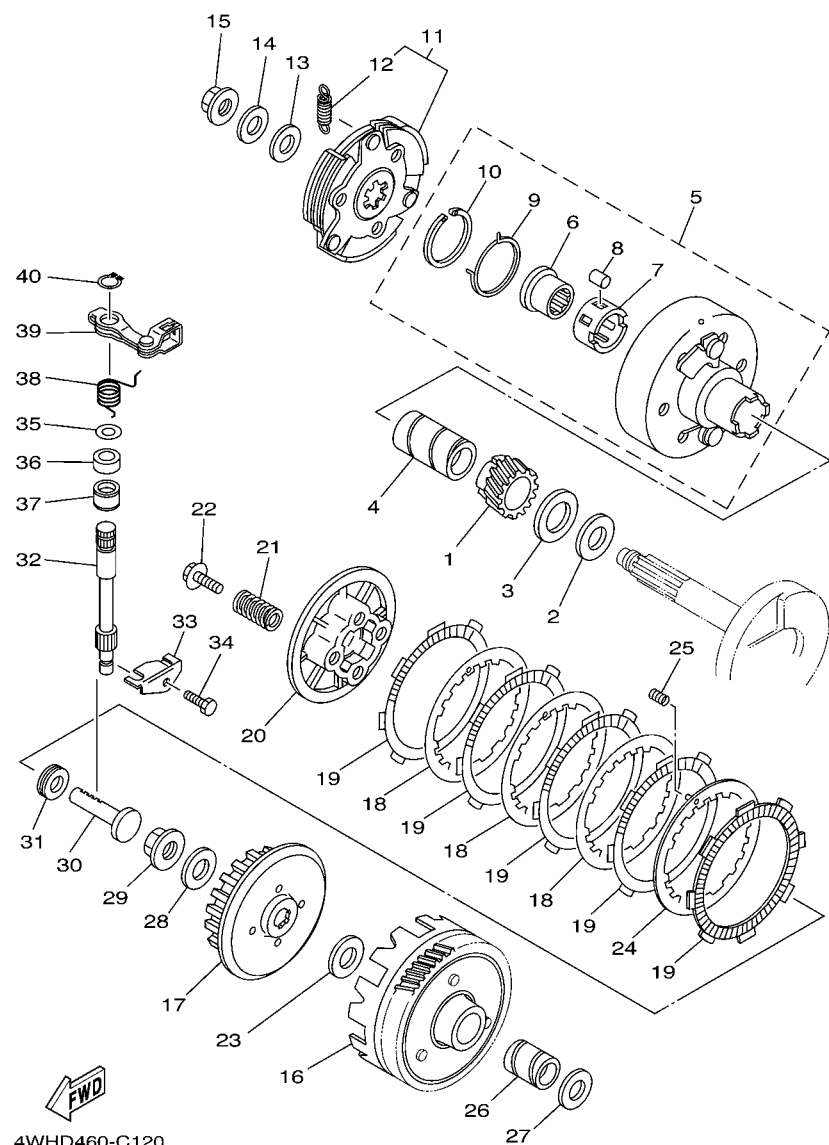
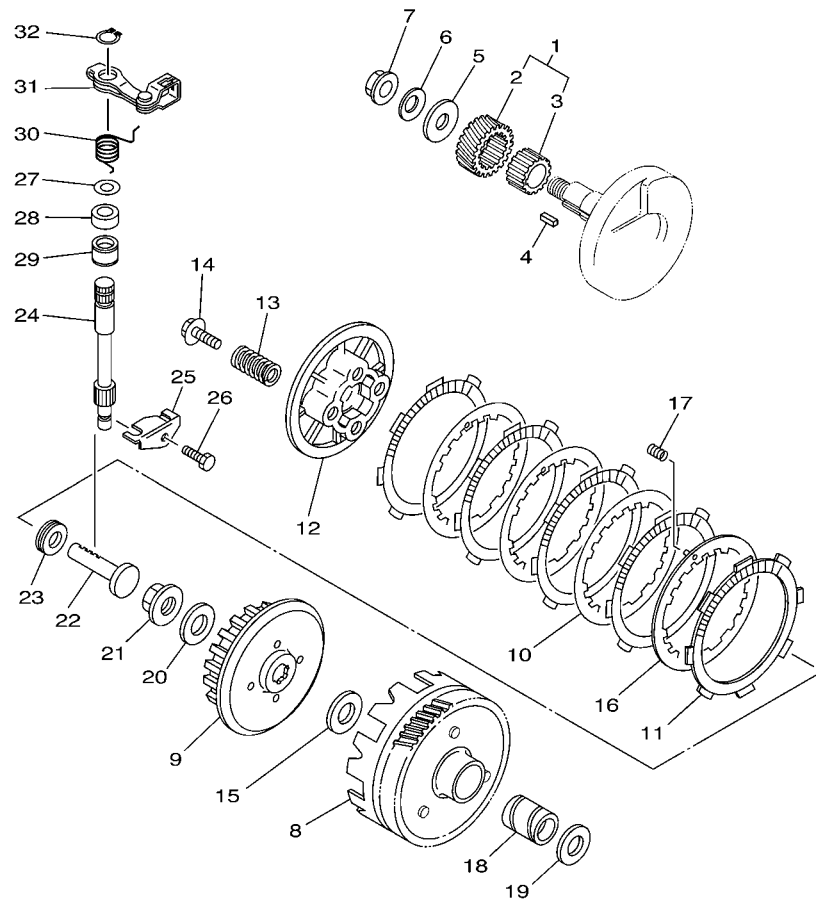

FIG. 12 CLUTCH

[illegible]



4WHA460-B130

FIG. 13 CLUTCH 2

REF. NO.	PART NO.	DESCRIPTION	4WHH	4WHJ		REMARKS
1	56H-16110-00-30	PRIMARY DRIVE GEAR ASSY		1		
2	1W7-16111-00	.GEAR, PRIMARY DRIVE		1		
3	56H-16181-00	.SPACER 1		1		
4	90282-04064	KEY, STRAIGHT		1		
5	90209-12280	WASHER		1		
6	90208-12015	WASHER, CONICAL SPRING		1		
7	90179-12813	NUT		1		
8	4WH-E6150-00	PRIMARY DRIVEN GEAR COMP.		1		
9	4YY-E6371-00	BOSS, CLUTCH		1		
10	4WH-E6324-00	PLATE, CLUTCH 1		3		
11	4WH-E6321-00	PLATE, FRICTION		5		
12	4YY-E6351-00	PLATE, PRESSURE 1		1		
13	90501-203G2	SPRING, COMPRESSION		4		
14	90119-05001	BOLT, WITH WASHER		4		
15	90201-174L9	WASHER, PLATE		1		
16	4WH-E6350-10	PRESSURE PLATE ASSY		1		
17	90501-050F1	SPRING, COMPRESSION		3		
18	90560-17328	SPACER		1		
19	4WH-E6164-00	PLATE, THRUST 2		1		
20	90208-14033	WASHER, CONICAL SPRING		1		
21	90179-14469	NUT		1		
22	3PP-16356-00	ROD, PUSH 1		1		
23	93340-210Y0	BEARING		1		
24	4WH-E6382-00	AXLE, PUSH LEVER		1		
25	1KT-16363-00	PLATE, LEVER HOLD		1		
26	97027-06010	BOLT		1		
27	90201-12876	WASHER, PLATE		1		



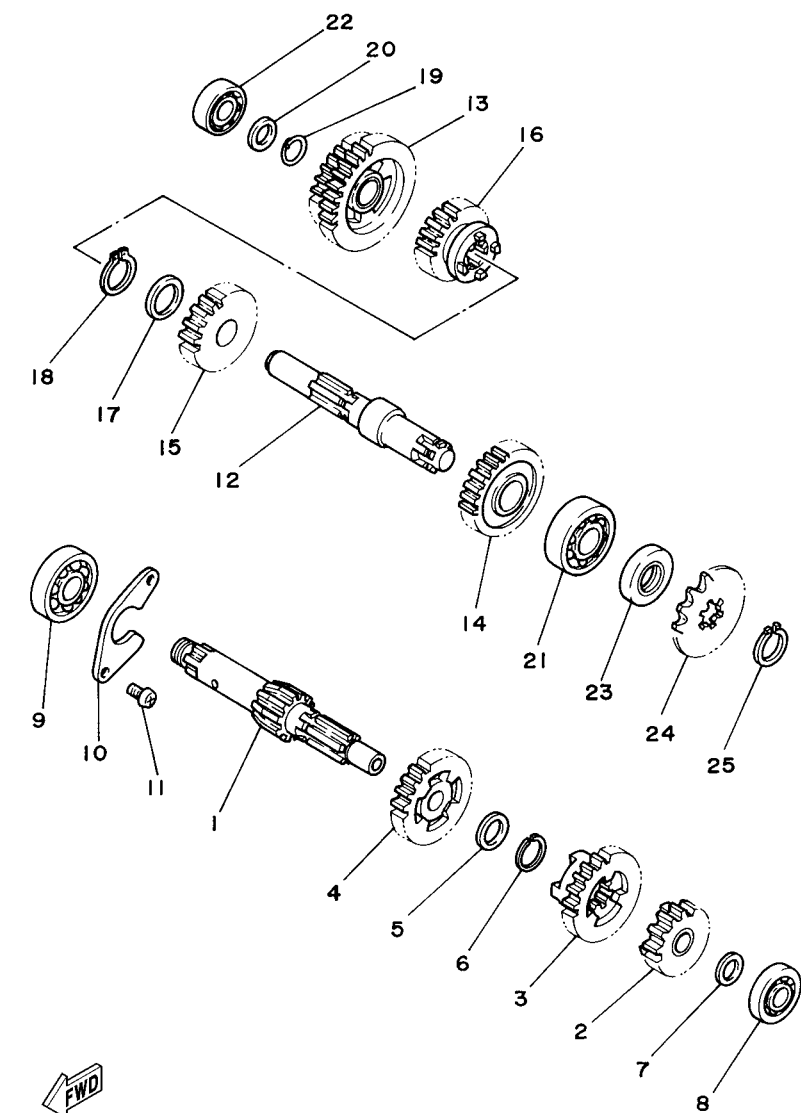

4WHC460-C130

FIG. 14 TRANSMISSION

REF. NO.	PART NO.	DESCRIPTION	4WH	4HJ		REMARKS
1	4WJ-E7411-00	AXLE, MAIN (12T)	1	1		
2	4WJ-E7121-00	GEAR, 2ND PINION (16T)	1	1		
3	4WJ-E7131-00	GEAR, 3RD PINION (19T)	1	1		
4	4WJ-E7141-00	GEAR, 4TH PINION (22T)	1	1		
5	90201-164J0	WASHER	1	1		
6	93440-16089	CIRCLIP	1	1		
7	90201-127J6	WASHER, PLATE	1	1		
8	93306-001Y1	BEARING	1	1		
9	93306-203X2	BEARING	1	1		UR
	93306-203X3	BEARING	1	1		UR
10	4YY-E7471-00	PLATE, COVER	1	1		
11	98507-06012	SCREW, PAN HEAD	2	2		
12	4WJ-E7421-01	AXLE, DRIVE	1	1		
13	4WJ-E7211-00	GEAR, 1ST WHEEL (28T/39T)	1	1		
14	4WJ-E7221-00	GEAR, 2ND WHEEL (29T)	1	1		
15	4WJ-E7231-00	GEAR, 3RD WHEEL (25T)	1	1		
16	4WJ-E7241-00	GEAR, 4TH WHEEL (23T)	1	1		
17	90201-20685	WASHER, PLATE (T=0.5)	1	1		
18	93410-20038	CIRCLIP	1	1		
19	93440-16148	CIRCLIP	1	1		
20	90201-15701	WASHER, PLATE (T=1.0)	1	1		
21	93306-204Y6	BEARING	1	1		UR
	93306-204Y7	BEARING	1	1		UR
22	93306-002Y2	BEARING	1	1		UR
	93306-002Y3	BEARING	1	1		UR
23	93102-20859	OIL SEAL	1	1		
24	93822-14037	SPROCKET,DRIVE (14T)	1	1		

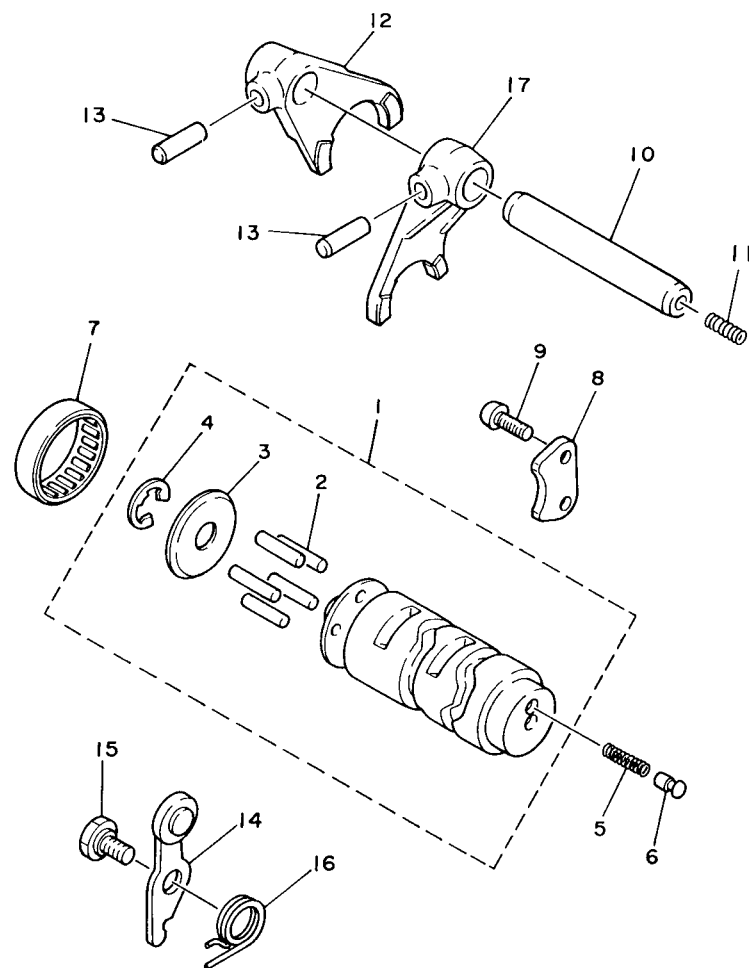

3AY460-8130

FIG. 15 SHIFT CAM & FORK

REF. NO.	PART NO.	DESCRIPTION	4WH	4WHJ			REMARKS
1	4WH-E8540-00	SHIFT CAM ASSY	1	1			
2	93604-22806	.PIN, DOWEL	5	5			
3	4WH-E8561-00	.PLATE, SIDE 1	1	1			
4	99001-09600	.CIRCLIP	1	1			
5	90501-06022	SPRING, COMPRESSION	1	1			
6	4WH-E8542-00	POINT, NEUTRAL	1				
	278-18542-00	POINT, NEUTRAL		1			
7	93317-332Y0	BEARING	1	1			
8	4YY-E8562-00	PLATE, STOPPER 2	1				
	2JG-18562-00	PLATE, STOPPER 2		1			
9	98507-06014	SCREW, PAN HEAD	2	2			
10	4WH-E8531-00	BAR, SHIFT FORK GUIDE 1	1	1			
11	90501-071F1	SPRING, COMPRESSION	1	1			
12	4WH-E8512-00	FORK, SHIFT 2	1	1			
13	93606-15801	PIN, DOWEL	2	2			
14	4WH-E8140-00	STOPPER LEVER ASSY	1	1			
15	90109-06001	BOLT	1	1			
16	90508-20734	SPRING, TORSION	1	1			
17	4WH-E8511-00	FORK, SHIFT 1	1	1			

[illegible]

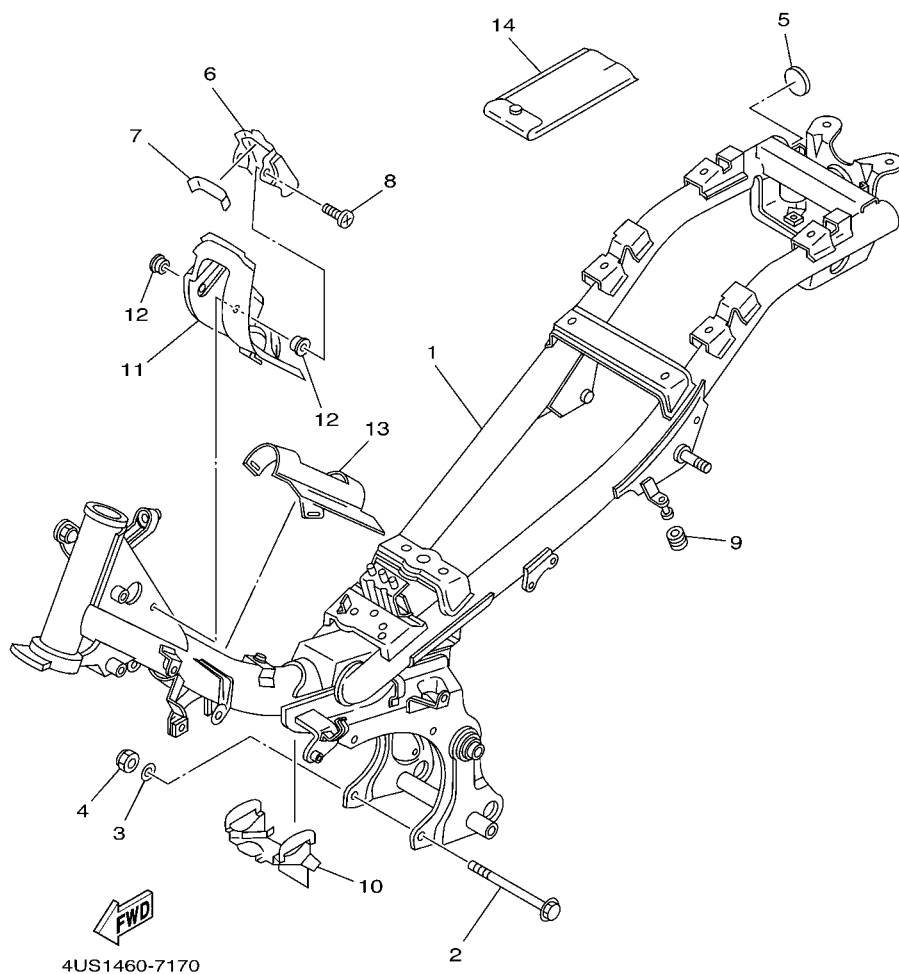

FIG. 17 FRAME

REF. NO.	PART NO.	DESCRIPTION	4WH/H	4WH/J			REMARKS
1	4WH-F1110-00-33	FRAME COMP.	1	1			YB
2	95817-08110	BOLT, FLANGE	3	3			
3	90201-086P8	WASHER, PLATE	3	3			
4	95607-08200	NUT, SELF-LOCKING	3	3			
5	4ST-F139R-00	COVER 2	2	2			
6	3AY-F117F-00	COVER	1	1			
7	4ST-F139X-00	DAMPER	1	1			
8	90149-06184	SCREW, BINDING	2	2			
9	90480-10334	GROMMET	2	2			
10	3AY-F117M-00	COVER 2	1	1			
11	3XA-F117G-00	PROTECTOR	1	1			
12	90387-062M9	COLLAR	2	2			
13	3XA-F117N-00	COVER 3	1	1			
14	3AY-F8100-00	TOOL KIT	1	1			UR
	4WH-F8100-00	TOOL KIT	1	1			UR

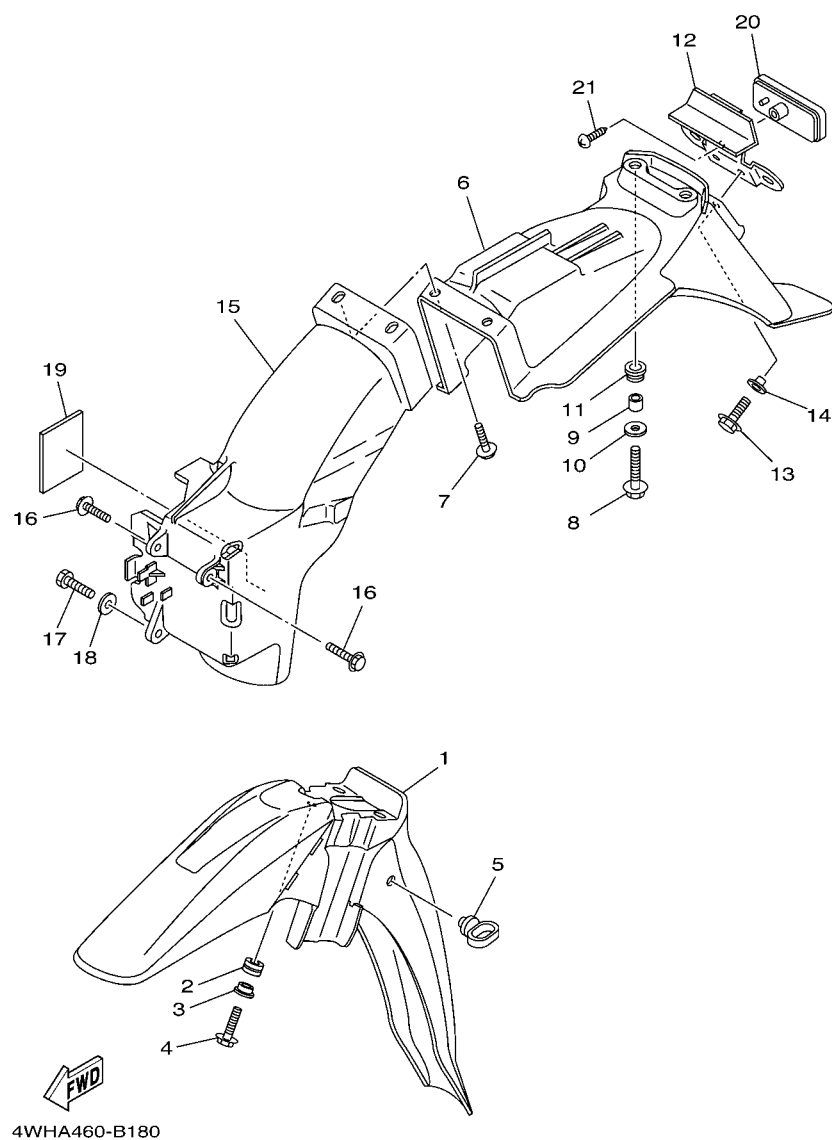
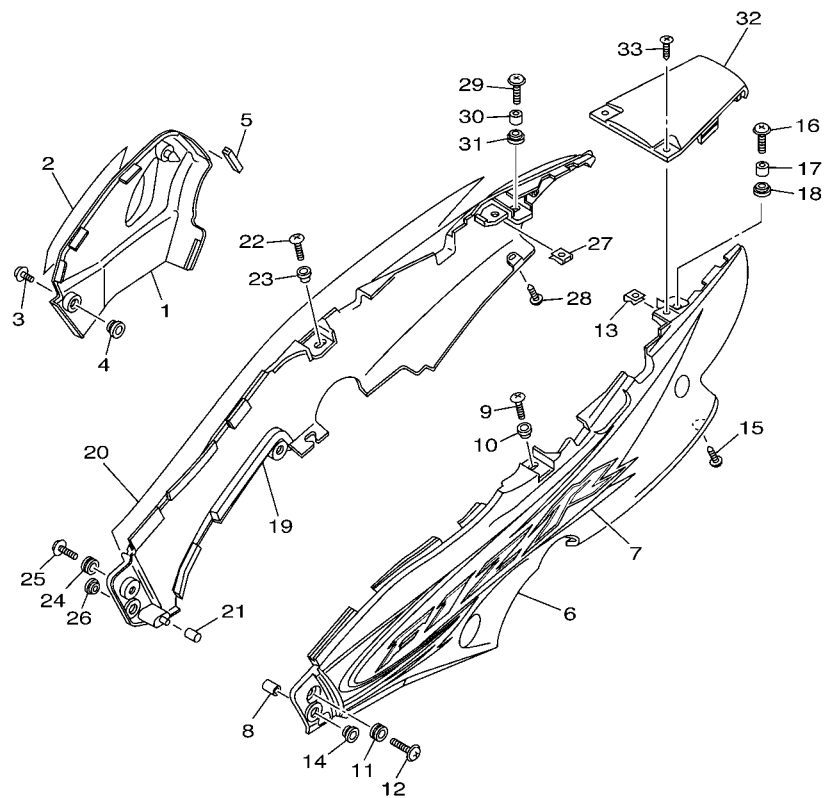

FIG. 18 FENDER

REF. NO.	PART NO.	DESCRIPTION	4WH	4WHJ			REMARKS
1	4US-F1511-00-P1	FENDER, FRONT	1				UR VRC1
	4US-F1511-00-P3	FENDER, FRONT		1			UR DPBMC
	4US-F1511-00-33	FENDER, FRONT	1	1			UR YB
2	90480-12314	GROMMET	3	3			
3	90387-06803	COLLAR	3	3			
4	97527-06520	BOLT, WITH WASHER	3	3			
5	4ST-F1518-00	HOLDER, CABLE	1	1			
6	3XA-F1611-00	FENDER, REAR	1	1			
7	90119-06044	BOLT, WITH WASHER	2	2			
8	97007-06020	BOLT	2	2			
9	90387-060G7	COLLAR	2	2			
10	90201-06557	WASHER, PLATE	2	2			
11	90480-13398	GROMMET	2	2			
12	4US-F1685-00	BRACKET, LICENSE	1	1			
13	97507-06514	BOLT, WITH WASHER	2	2			
14	90387-06500	COLLAR	2	2			
15	3AY-F1629-00	GUARD, MUD	1	1			
16	90119-06044	BOLT, WITH WASHER	2	2			
17	97007-06020	BOLT	1	1			
18	90201-06557	WASHER, PLATE	1	1			
19	4ST-F1638-00	DAMPER 1	1	1			
20	4US-H5130-00	REAR REFLECTOR ASSY	1	1			
21	97707-40012	SCREW, TAPPING	1	1			



4WHH460-D190

FIG. 19 SIDE COVER

REF. NO.	PART NO.	DESCRIPTION	4WHH	4WHJ			REMARKS
1	4US-F1721-00-GE	COVER, SIDE 2	1	1			UR SW FOR DPBMC
	4US-F1721-00-P9	COVER, SIDE 2		1			UR VOM2 FOR YB
2	4WH-F174G-H0	GRAPHIC 3	1				UR FOR VRC1
	4WH-F174G-J0	GRAPHIC 3	1				UR FOR YB
	4WH-F174G-K0	GRAPHIC 3		1			UR FOR DPBMC
	4WH-F174G-L0	GRAPHIC 3		1			UR FOR YB
3	90159-06165	SCREW, WITH WASHER	1	1			
4	90480-15397	GROMMET	1	1			
5	4US-F3398-00	MOLD, FRONT	5	5			
6	4US-F1731-00-GE	COVER, SIDE 3	1	1			UR SW FOR DPBMC
	4US-F1731-00-P9	COVER, SIDE 3		1			UR VOM2 FOR YB
7	4WH-F179J-00	GRAPHIC,7	1				UR FOR VRC1
	4WH-F179J-10	GRAPHIC,7	1				UR FOR YB
	4WH-F179J-20	GRAPHIC,7		1			UR FOR DPBMC
	4WH-F179J-30	GRAPHIC,7		1			UR FOR YB
8	3XA-F622F-00	DAMPER, LOCATING 1	1	1			
9	98507-06020	SCREW, PAN HEAD	1	1			
10	90387-06681	COLLAR	1	1			
11	90480-13398	GROMMET	1	1			
12	90159-06059	SCREW, WITH WASHER	1	1			
13	90183-05807	NUT, SPRING	1	1			
14	90480-13398	GROMMET	1	1			
15	90167-05811	SCREW, TAPPING	1	1			
16	90159-06085	SCREW, WITH WASHER	1	1			
17	90387-060G7	COLLAR	1	1			
18	90480-13398	GROMMET	1	1			
19	4US-F1741-00-GE	COVER, SIDE 4	1	1			UR SW FOR DPBMC

[illegible]

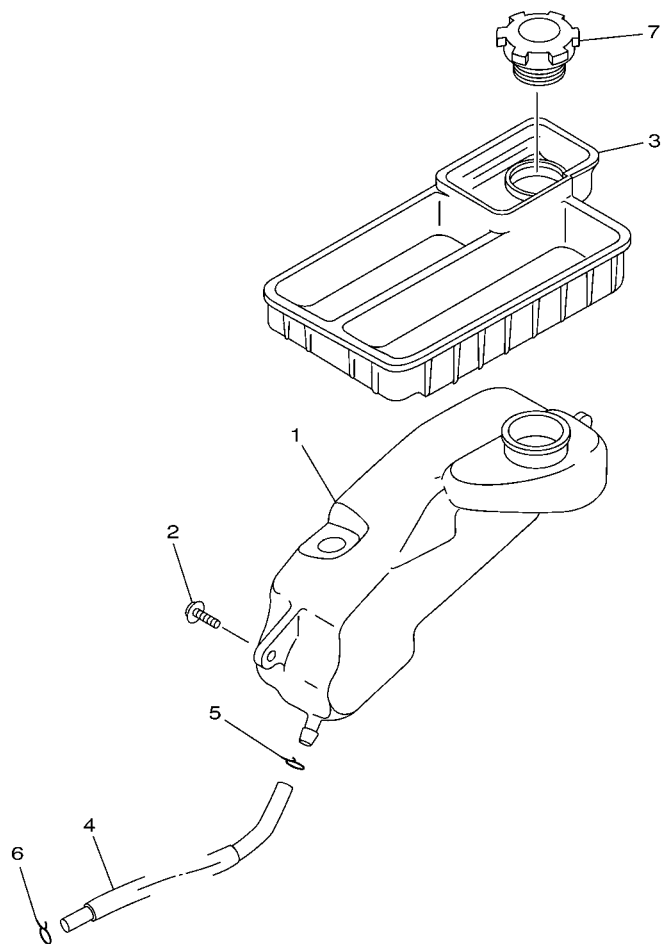
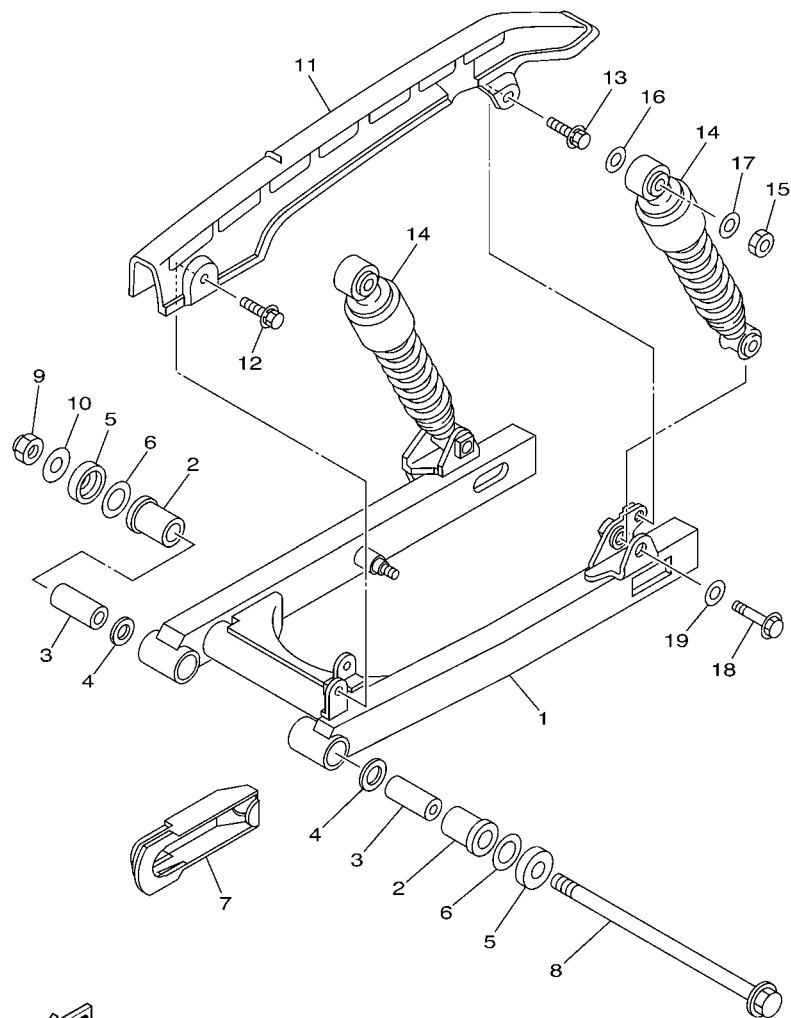

FIG. 20 OIL TANK

[illegible]



4WHA460-B210

FIG. 21 REAR ARM & SUSPENSION

REF. NO.	PART NO.	DESCRIPTION	4WH	4HJ		REMARKS
1	3XA-F2110-00-33	REAR ARM COMP.	1	1		YB
2	90386-18801	BUSH	2			
	90386-18099	BUSH		2		
3	90380-12121	BUSH, SOLID	2	2		
4	93109-18824	OIL SEAL	2	2		
5	5BP-F2129-00	COVER, THRUST 2	2	2		
6	4WH-F2127-00	SHIM	5	5		UN
7	3AY-F2151-00	SEAL, GUARD	1	1		
8	3XA-F2141-01	SHAFT, PIVOT	1	1		
9	90185-12804	NUT, SELF-LOCKING	1	1		
10	92907-12600	WASHER, PLATE	1	1		
11	3XA-F2311-00	CASE, CHAIN	1	1		
12	90119-06117	BOLT, WITH WASHER	1	1		
13	90119-06056	BOLT, WITH WASHER	1	1		
14	3XA-F2210-50	SHOCK ABSORBER ASSY, REAR	2	2		
15	95307-10600	NUT	2	2		
16	90201-12190	WASHER, PLATE	4	4		
17	90201-106F2	WASHER, PLATE	2	2		
18	90105-10778	BOLT, FLANGE	2	2		
19	92907-10600	WASHER, PLATE	2	2		

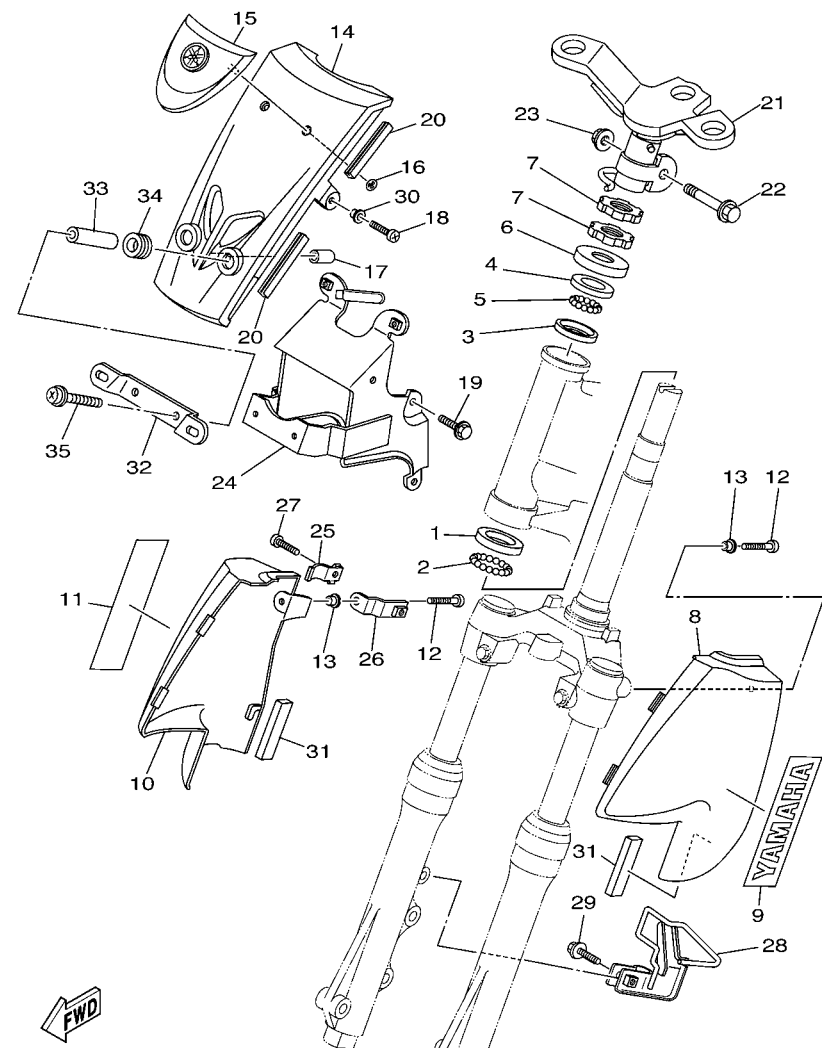

4WHC460-C210

FIG. 22 STEERING

REF. NO.	PART NO.	DESCRIPTION	4WH	4HJ		REMARKS
1	4WH-F3412-00	RACE, BALL 2	1			
	156-23412-00	RACE, BALL 2		1		
2	93501-04830	BALL	19	19		
3	4WH-F3412-10	RACE, BALL 2	1			
	22F-23412-01	RACE, BALL 2		1		
4	4WH-F3411-00	RACE, BALL 1	1			
	22F-23411-01	RACE, BALL 1		1		
5	93503-16831	BALL	22	22		
6	3AY-F3416-00-91	COVER, BALL RACE 2	1	1		ZB
7	90179-25033	NUT	2	2		
8	4US-F3122-00-P1	COVER, OUTER 1	1			UR VRC1
	4US-F3122-00-P9	COVER, OUTER 1		1		UR DPBMC
	4US-F3122-00-33	COVER, OUTER 1	1	1		UR YB
9	99231-00120	EMBLEM, YAMAHA	1	1		UR FOR VRC1,DPBMC
	99236-00120	EMBLEM, YAMAHA	1	1		UR FOR YB
10	4US-F3132-00-P1	COVER, OUTER 2	1			UR VRC1
	4US-F3132-00-P9	COVER, OUTER 2		1		UR DPBMC
	4US-F3132-00-33	COVER, OUTER 2	1	1		UR YB
11	99231-00120	EMBLEM, YAMAHA	1	1		UR FOR VRC1,DPBMC
	99236-00120	EMBLEM, YAMAHA	1	1		UR FOR YB
12	92017-06016	BOLT, BUTTON HEAD	2	2		
13	90387-06681	COLLAR	2	2		
14	4US-F3391-00-GE	PANEL, FRONT	1	1		UR SW FOR DPBMC
	4US-F3391-00-PC	PANEL, FRONT		1		UR VOM2 FOR YB
15	4WH-F3108-00-93	EMBLEM	1	1		CM
16	90183-04005	NUT, SPRING	2	2		
17	3XA-F622F-00	DAMPER, LOCATING 1	1	1		

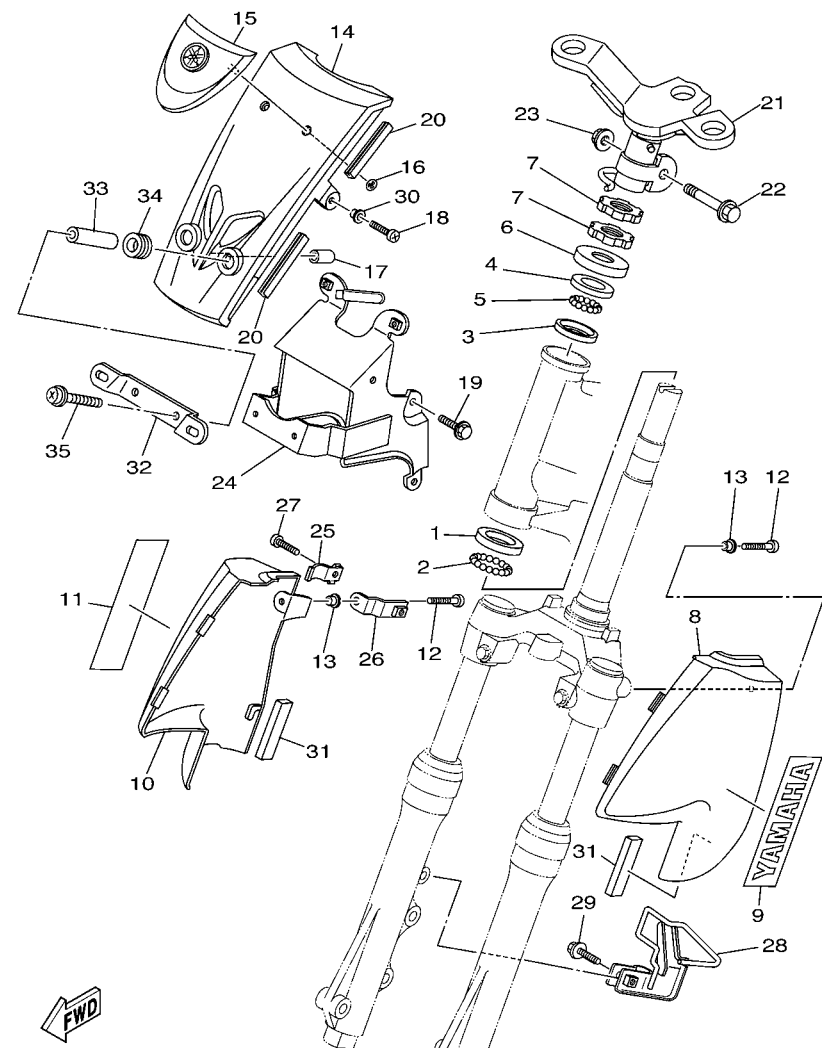

4WHC460-C210

FIG. 22 STEERING

REF. NO.	PART NO.	DESCRIPTION	4WH	4HJ		REMARKS
18	98907-05014	SCREW, BIND	2	2		
19	97507-06512	BOLT, WITH WASHER	4	4		
20	4US-F3398-10	MOLD, FRONT	4	4		
21	4US-F3461-00-90	BRACKET, HANDLE	1	1		ZK
22	90105-10036	BOLT, FLANGE	1	1		
23	90185-10808	NUT, SELF-LOCKING	1	1		
24	4US-F331A-00-33	STAY	1	1		YB
25	4US-F5886-00	HOLDER, BRAKE HOSE	1	1		
26	4US-F5875-00	HOLDER, BRAKE HOSE 1	1	1		
27	98507-06012	SCREW, PAN HEAD	1	1		
28	4NS-F331E-01	GUIDE, CABLE	1	1		
29	95027-06025	BOLT, FLANGE	1	1		
30	90387-058M9	COLLAR	2	2		
31	4US-F317J-00	DAMPER 1	2	2		
32	3AY-H454E-00	BRACKET, NUMBER PLATE	1	1		
33	90387-06676	COLLAR	2	2		
34	90480-15397	GROMMET	2	2		
35	97607-06245	SCREW, WITH WASHER	2	2		

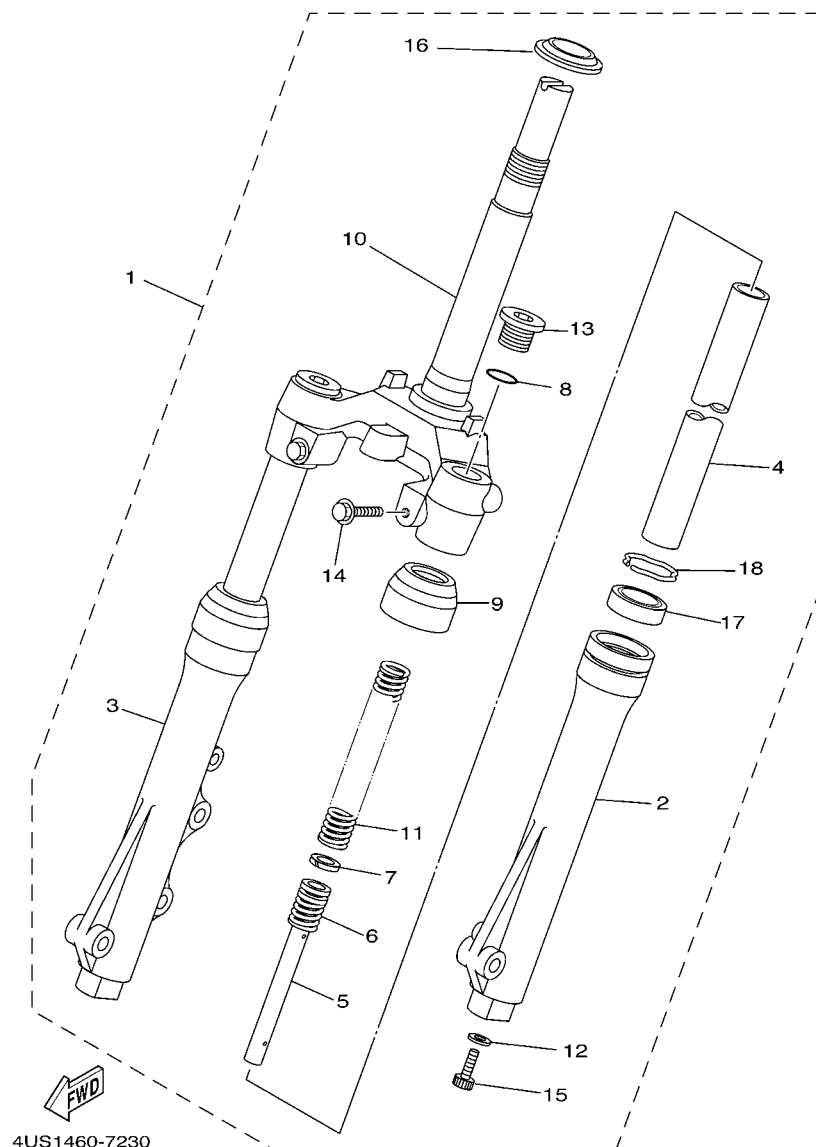

FIG. 23 FRONT FORK

REF. NO.	PART NO.	DESCRIPTION	4WHH	4WHJ			REMARKS
1	4US-F3100-00	FRONT FORK ASSY	1	1			
2	4NS-F3126-00-33	.TUBE, OUTER (LEFT)	1	1			
3	4US-F3136-00	.TUBE, OUTER (RIGHT)	1	1			
4	2JG-F3110-00	.INNER TUBE COMP.1	2	2			
5	3SB-F3170-00	.CYLINDER COMP., FRONT FORK	2	2			
6	2JG-F3152-00	.SPRING, SUB	2	2			
7	2JG-F3157-00	.RING, PISTON	2	2			
8	2JG-F3147-00	.O-RING	2	2			
9	2JG-F3144-00	.SEAL, DUST	2	2			
10	4US-F3340-00	.UNDER BRACKET COMP.	1	1			
11	2JG-F3141-00	.SPRING, FRONT FORK	2	2			
12	509-F3158-L0	.GASKET	2	2			
13	2JG-F3111-00	.BOLT, CAP	2	2			
14	3YR-F3346-00	.BOLT 1	2	2			
15	278-F3181-50	.BOLT, HEXAGON SOCKET HEAD	2	2			
16	156-23411-00	.RACE, BALL 1	1	1			
17	3AY-F3145-00	.OIL SEAL	2	2			
18	1T8-F3156-00	.CLIP, OIL SEAL	2	2			

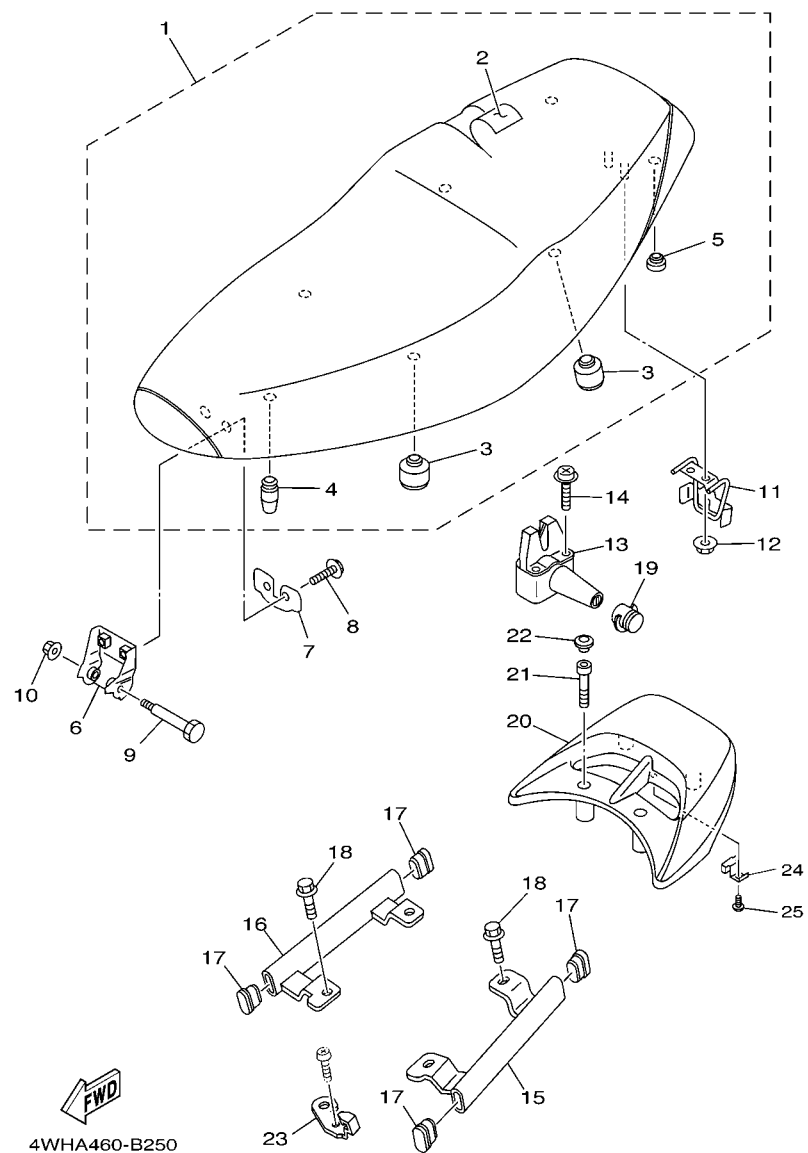
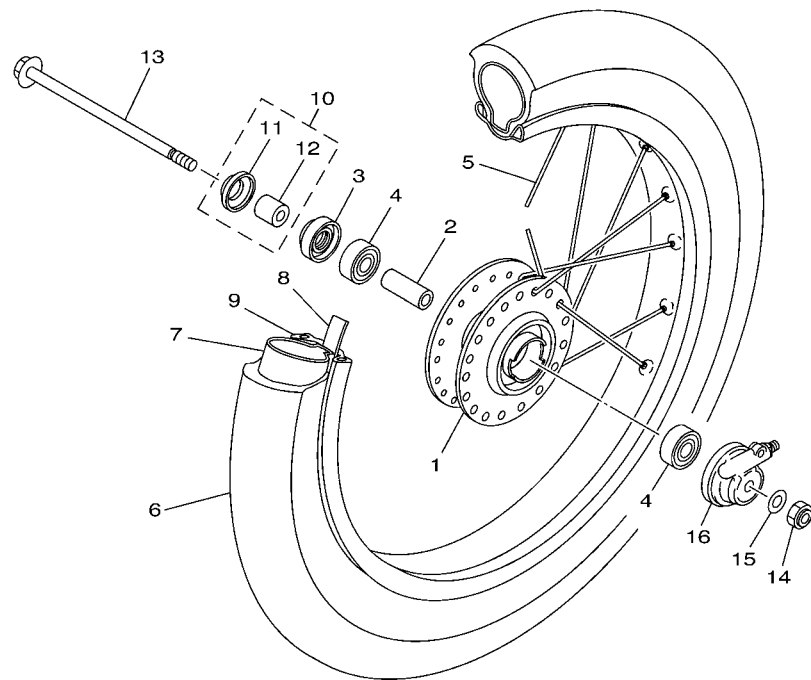

FIG. 25 SEAT

REF. NO.	PART NO.	DESCRIPTION	4WH	4WJ			REMARKS
1	4US-F4730-01	DOUBLE SEAT ASSY	1	1			
2	4US-F470F-00	.SEAT COVER COMP.	1	1			
3	23T-F4741-01	.PAD, SEAT	4	4			
4	3AY-F4763-00	.PAD, SEAT 2	1	1			
5	3RS-F4724-00	.DAMPER, SEAT	2	2			
6	3XA-F4726-00	HINGE, SEAT	1	1			
7	3XA-F4744-00	PLATE, SEAT FITTING	1	1			
8	90119-06044	BOLT, WITH WASHER	2	2			
9	90109-065E0	BOLT	1	1			
10	95607-06100	NUT, U	1	1			
11	3XA-F4728-00	BRACKET, SEAT	1	1			
12	95707-06500	NUT, FLANGE	2	2			
13	3AY-F4780-V0	SEAT LOCK ASSY	1	1			
14	90159-06064	SCREW, WITH WASHER	2	2			
15	4WH-F127A-01-33	HANDLE, STANDING	1	1			YB
16	4WH-F1275-01-33	STAY, REAR	1	1			YB
17	3AY-F4742-00	GROMMET	4	4			
18	95827-06012	BOLT, FLANGE	4	4			
19	3AY-F4796-00	COVER	1	1			
20	4WH-F4855-00-P1	BRACKET, 1	1				UR VRC1
	4WH-F4855-00-P9	BRACKET, 1		1			UR DPBMC
	4WH-F4855-00-33	BRACKET, 1	1	1			UR YB
21	91317-08040	BOLT	2	2			
22	4WH-F3469-00	CAP, BOLT	2	2			
23	4US-F1398-00	HANGER, HELMET	1	1			
24	4WH-H336T-00	HOLDER 1	2	2			
25	98507-04006	SCREW, PAN HEAD	2	2			



4WHD460-C260

FIG. 26 FRONT WHEEL FOR SPOKE WHEEL

REF. NO.	PART NO.	DESCRIPTION	4WHH	4WHJ			REMARKS
1	4NS-F5111-01-33	HUB, FRONT	1				YB
2	90560-10292	SPACER	1				
3	93106-20816	OIL SEAL	1				
4	93306-300X9	BEARING	2				
5	4NS-F5104-00	SPOKE SET, FRONT	1				
6	94125-17801	TIRE (2.75-17 38L D108)	1				DUNLOP
7	94222-17800	TUBE (2.25/2.50-17 TR4)	1				DUNLOP
8	94322-17800	BAND, RIM (2.25/2.75-17)	1				DUNLOP
9	94414-17888	RIM (1.40-17)	1				
10	4ST-F5183-00	COLLAR, WHEEL	1				
11	4ST-F5118-00	.COVER, HUB DUST	1				
12	90387-10277	.COLLAR	1				
13	3AY-F5181-01	AXLE, WHEEL	1				
14	90185-10811	NUT, SELF-LOCKING	1				
15	90201-101J1	WASHER, PLATE	1				
16	5LM-F5190-00	GEAR UNIT ASSY	1				



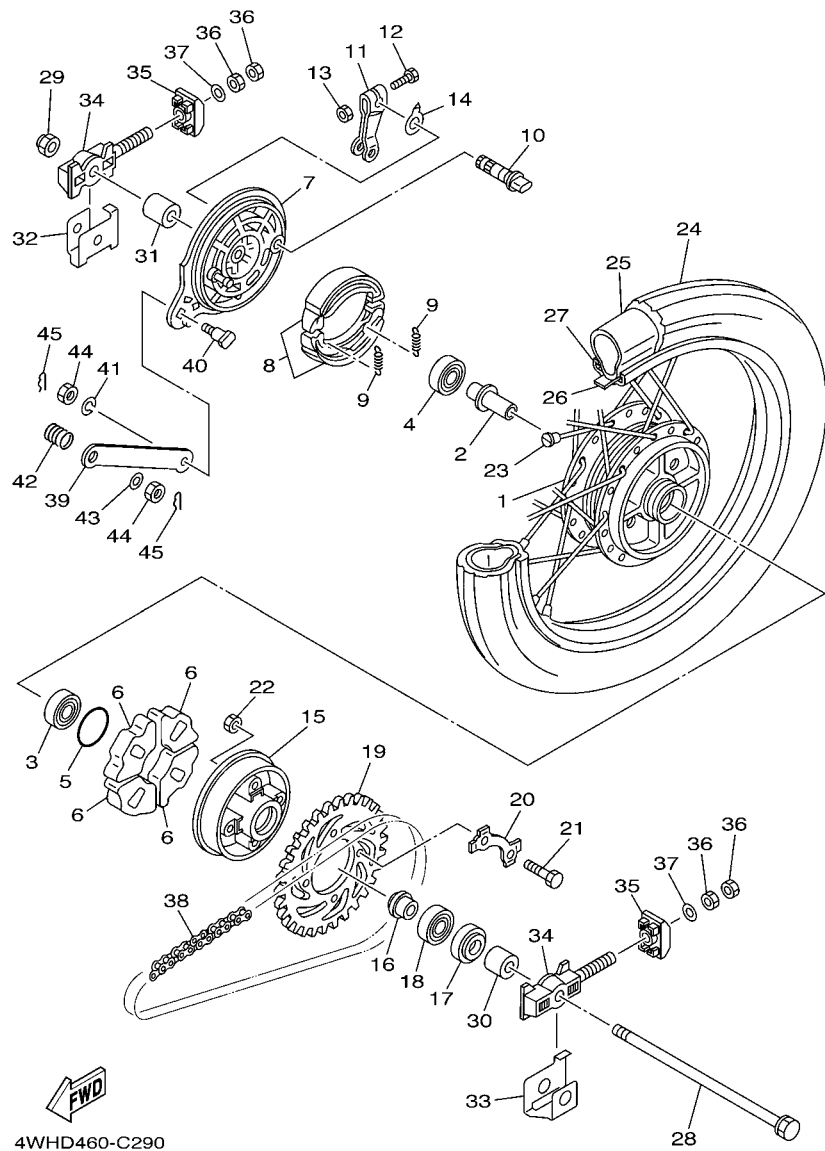

FIG. 29 REAR WHEEL FOR SPOKE WHEEL

REF. NO.	PART NO.	DESCRIPTION	4WHH	4WHJ		REMARKS
1	23T-F5311-01-33	HUB, REAR	1			YB
2	4ST-F5316-00	FLANGE, SPACER 2	1			
3	93306-301Y9	BEARING	1			
4	93306-301Y8	BEARING	1			
5	93210-418G7	O-RING	1			
6	23T-F5364-00	DAMPER	4			
7	23T-F5321-02-33	PLATE, BRAKE SHOE	1			YB
8	5TP-F530K-00	BRAKE SHOE SET	1			
9	90506-18288	SPRING, TENSION	2			
10	3Y6-F5351-00	CAMSHAFT	1			
11	3AY-F5355-00	LEVER, CAMSHAFT	1			
12	90101-06278	BOLT	1			
13	95307-06600	NUT	1			
14	4ST-F533A-00	PLATE, INDICATOR	1			
15	37J-F5366-02	CLUTCH, HUB	1			
16	90387-127Y0	COLLAR	1			
17	93106-30817	OIL SEAL	1			
18	93306-004XC	BEARING	1			
19	4ST-F5437-00	SPROCKET, DRIVEN (37T)	1			
20	5LM-F5412-00	WASHER	2			
21	90101-08801	BOLT	4			
22	90179-08168	NUT	4			
23	23T-F5304-01	SPOKE SET, REAR	1			
24	94127-17800	TIRE (2.75-17 41P D108)	1			DUNLOP
25	94222-17800	TUBE (2.25/2.50-17 TR4)	1			DUNLOP
26	94322-17800	BAND, RIM (2.25/2.75-17)	1			DUNLOP
27	94414-17849	RIM (1.40-17)	1			

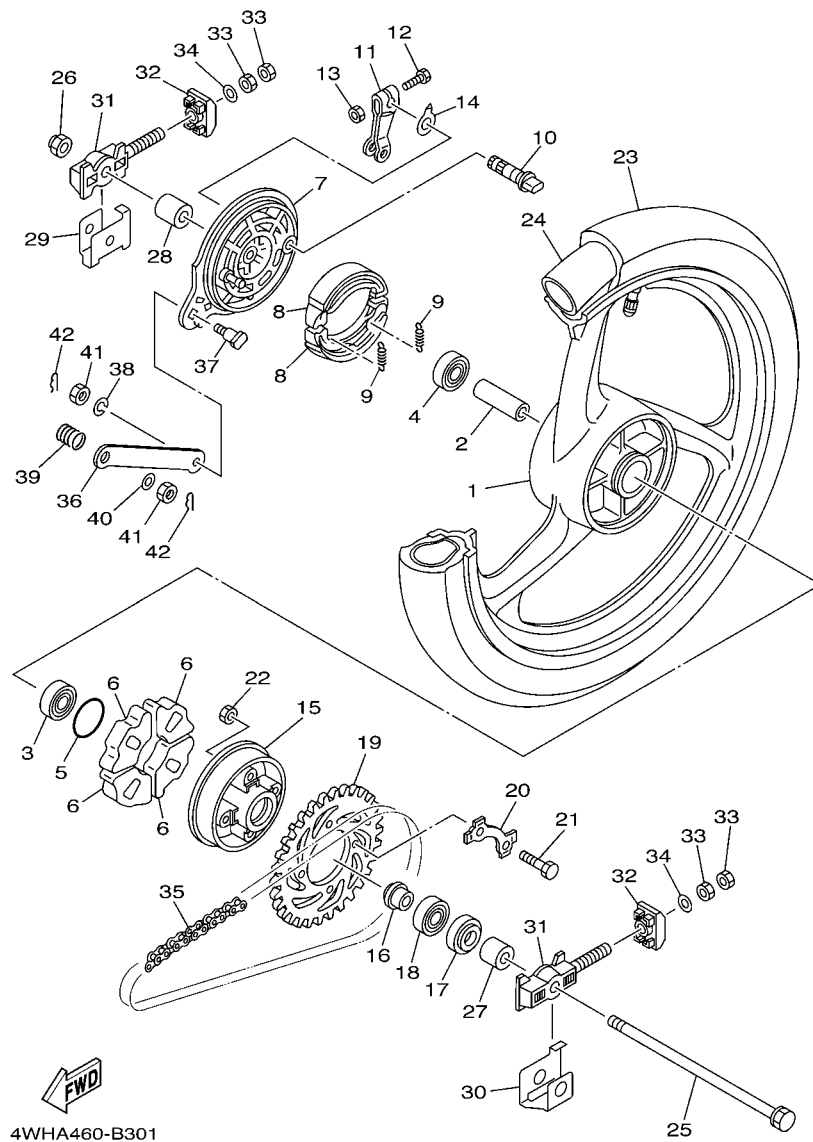

FIG. 30 REAR WHEEL FOR CAST WHEEL

REF. NO.	PART NO.	DESCRIPTION	4WHH	4WHJ		REMARKS
1	4WH-F5338-00-33	CAST WHEEL, REAR		1		YB
2	90560-12145	SPACER		1		
3	93306-301Y9	BEARING		1		
4	93306-301Y8	BEARING		1		
5	93210-418G7	O-RING		1		
6	23T-F5364-00	DAMPER		4		
7	23T-F5321-02-33	PLATE, BRAKE SHOE		1		YB
8	5TP-F530K-00	BRAKE SHOE SET		1		
9	90506-18288	SPRING, TENSION		2		
10	3Y6-F5351-00	CAMSHAFT		1		
11	3AY-F5355-00	LEVER, CAMSHAFT		1		
12	90101-06278	BOLT		1		
13	95307-06600	NUT		1		
14	4ST-F533A-00	PLATE, INDICATOR		1		
15	3XA-F5366-00	CLUTCH, HUB		1		
16	90387-127Y0	COLLAR		1		
17	93106-30817	OIL SEAL		1		
18	93306-004XC	BEARING		1		
19	4ST-F5439-00	SPROCKET, DRIVEN (39T)		1		
20	5LM-F5412-00	WASHER		2		
21	90101-08801	BOLT		4		
22	90179-08168	NUT		4		
23	94127-17800	TIRE (2.75-17 41P D108)		1		DUNLOP
24	94227-17800	TUBE (2.75/3.00-17 TR4)		1		DUNLOP
25	3XA-F5381-01	AXLE, WHEEL		1		
26	90185-12804	NUT, SELF-LOCKING		1		
27	90387-127Y1	COLLAR		1		

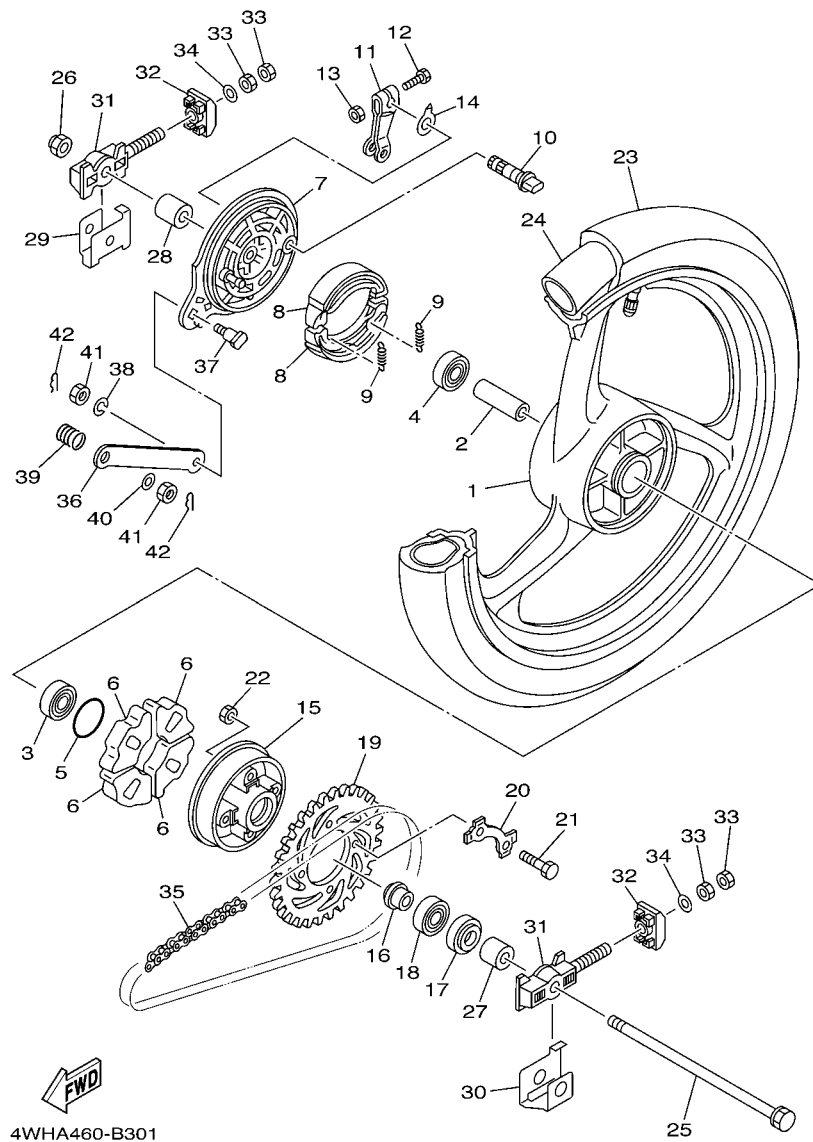

FIG. 30 REAR WHEEL FOR CAST WHEEL

REF. NO.	PART NO.	DESCRIPTION	4WHH	4WHJ			REMARKS
28	90387-127Y6	COLLAR		1			
29	4US-F538H-00	REINFORCEMENT		1			
30	4US-F538F-00	REINFORCEMENT		1			
31	3XA-F5388-00	PULLER, CHAIN 1		2			
32	3RS-F539F-00	PLATE 1		2			
33	95307-08600	NUT		4			
34	92907-08600	WASHER, PLATE		2			
35	94580-24100	CHAIN (D.I.D 428 100L)		1			
36	3AY-F5371-00	BAR, TENSION		1			
37	90109-08183	BOLT		1			
38	92907-08100	WASHER, SPRING		1			
39	90501-205E8	SPRING, COMPRESSION		1			
40	90201-087F0	WASHER, PLATE		1			
41	95307-08700	NUT		2			
42	90468-12007	CLIP		2			

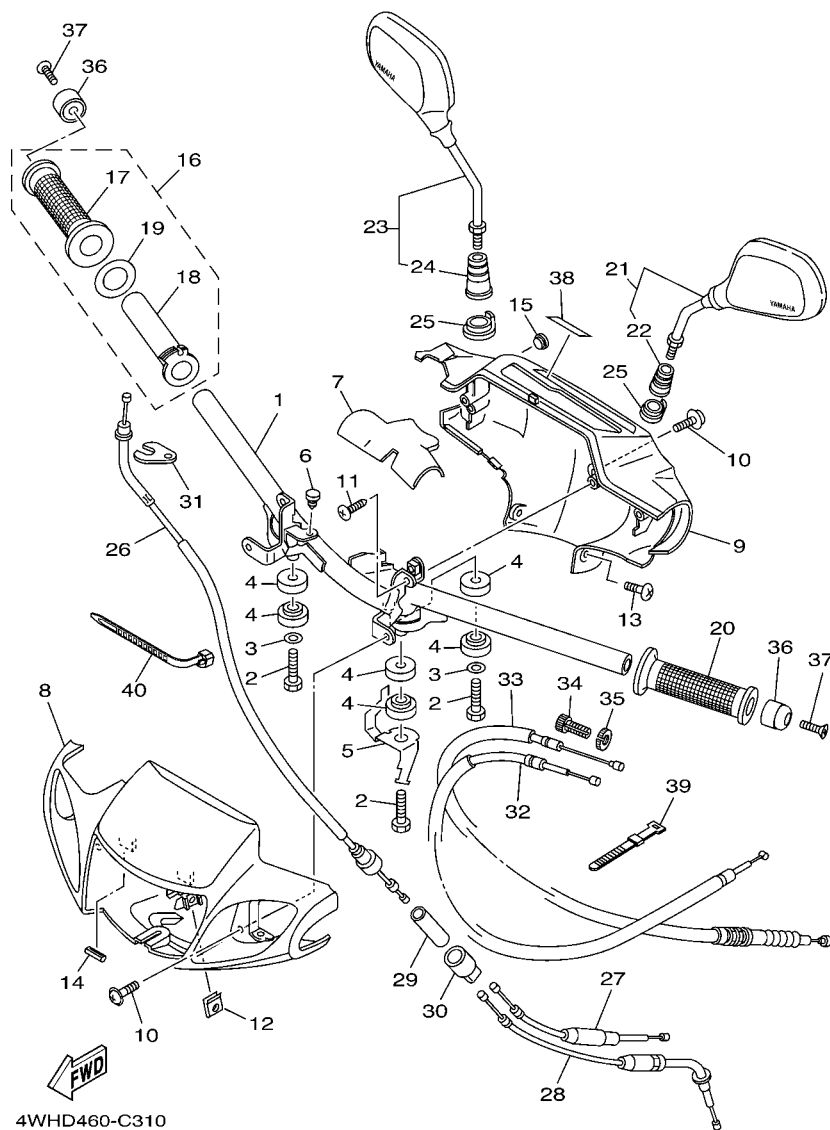

FIG. 31 STEERING HANDLE & CABLE

REF. NO.	PART NO.	DESCRIPTION	4WH	4HJ		REMARKS
1	4WH-F6210-00	HANDLE	1	1		
2	97007-08016	BOLT	3	3		
3	90201-08612	WASHER, PLATE	2	2		
4	3AY-F6113-00	DAMPER	6	6		
5	4US-F834A-00	STAY, AUDIO PILOT	1	1		
6	4US-F4724-00	DAMPER, SEAT	1	1		
7	4US-F6113-00	DAMPER	1	1		
8	4WH-F6143-00-P0	COVER, HANDLEBAR UPPER 1	1			UR VRC1
	4WH-F6143-00-P6	COVER, HANDLEBAR UPPER 1		1		UR DPBMC
	4WH-F6143-00-33	COVER, HANDLEBAR UPPER 1	1	1		UR YB
9	4US-F6145-00	COVER, HANDLEBAR UPPER 2	1	1		
10	90159-05028	SCREW, WITH WASHER	3	3		
11	97707-50016	SCREW, TAPPING	2	2		
12	90183-05807	NUT, SPRING	2	2		
13	97707-50012	SCREW, TAPPING	2	2		
14	3AY-F622G-00	DAMPER, LOCATING	2	2		
15	4US-F6199-00	PLUG, BLIND	1	1		
16	4NS-F6240-02	GRIP ASSY	1	1		
17	4NS-F6242-00	.GRIP (RIGHT)	1	1		
18	5T4-F6243-00	.TUBE, THROTTLE GUIDE	1	1		
19	90201-261L1	.WASHER, PLATE	1	1		
20	4NS-F6241-00	GRIP	1	1		
21	3XA-F6280-10	REAR VIEW MIRROR ASSY (LEFT)	1	1		
22	3FS-F629T-00	BOOT 1	1	1		
23	3XA-F6290-10	REAR VIEW MIRROR ASSY (RIGHT)	1	1		
24	3FS-F629T-00	BOOT 1	1	1		
25	3XA-F6326-01	GROMMET	2	2		

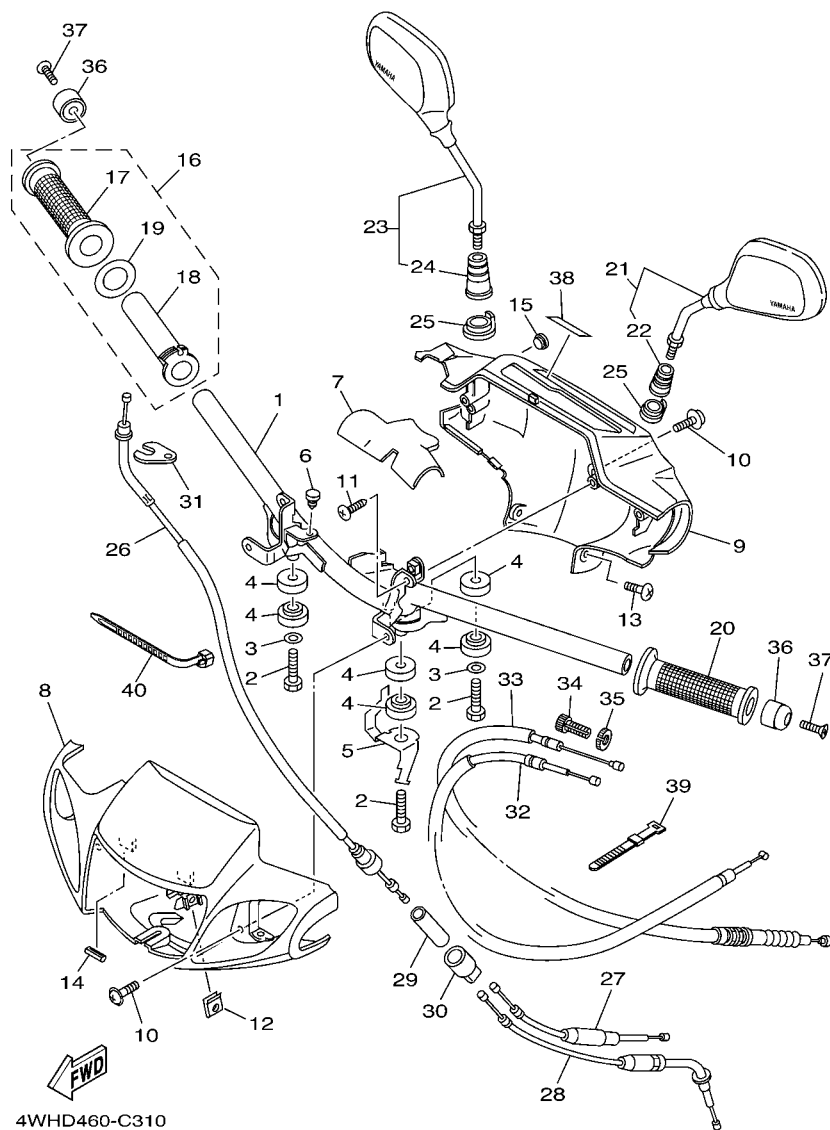

FIG. 31 STEERING HANDLE & CABLE

REF. NO.	PART NO.	DESCRIPTION	4WH	4WHJ			REMARKS
26	4US-F6311-00	CABLE, THROTTLE 1	1	1			UR
	4WH-F6311-00	CABLE, THROTTLE 1	1	1			UR
27	3XA-F6312-00	CABLE, THROTTLE 2	1	1			UR
	4WH-F6312-00	CABLE, THROTTLE 2	1	1			UR
28	3XA-F6321-00	CABLE, PUMP	1	1			UR
	4WH-F6321-00	CABLE, PUMP	1	1			UR
29	2ET-F6261-00	CONNECTOR, CABLE	1	1			
30	3XA-F6272-00	CAP	1	1			
31	4ST-F6393-00	HOLDER	1	1			
32	4US-F6331-01	CABLE, STARTER 1	1	1			UR
	4WH-F6331-00	CABLE, STARTER 1	1	1			UR
33	4WH-F6335-20	CABLE, CLUTCH	1	1			UR
	4WH-F6335-10	CABLE, CLUTCH	1	1			UR
34	90123-08046	BOLT	1	1			
35	90179-08148	NUT	1	1			
36	4NS-F6246-00	END, GRIP	2	2			
37	98707-06030	SCREW, FLAT HEAD	2	2			
38	4US-F6219-00	EMBLEM	1	1			
39	3AY-H3936-10	BAND, SWITCH CORD	2	2			
40	90464-65801	CLAMP	1	1			

[illegible]

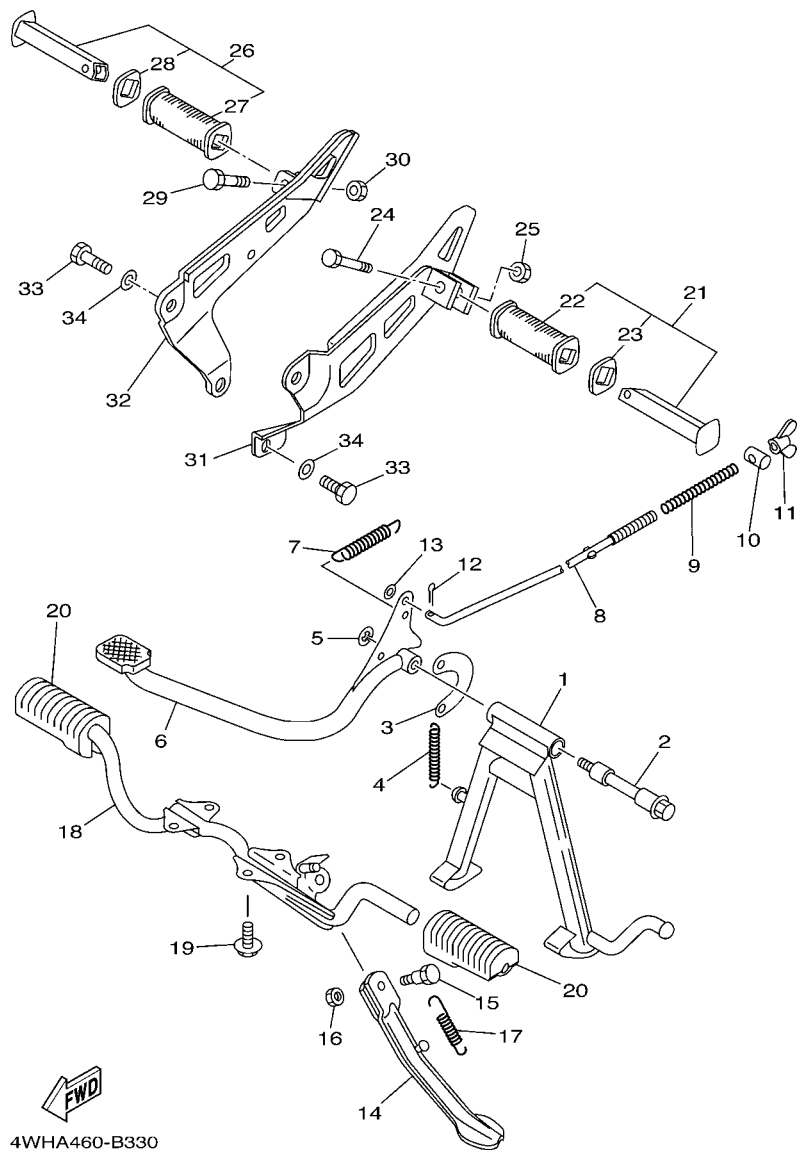

FIG. 33 STAND & FOOTREST

REF. NO.	PART NO.	DESCRIPTION	4WHH	4WHJ		REMARKS
1	3XA-F7111-00-33	STAND, MAIN	1	1		YB
2	3XA-F7112-01	SHAFT, MAIN STAND	1	1		
3	3AY-F7115-01	LINK, MAIN STAND	1	1		
4	90506-29054	SPRING, TENSION	1	1		
5	93430-12809	CIRCLIP	1	1		
6	3XA-F7211-00-93	PEDAL, BRAKE	1	1		CM
7	90506-20041	SPRING, TENSION	1	1		
8	3AY-F7231-00	ROD, BRAKE	1	1		
9	90501-10245	SPRING, COMPRESSION	1	1		
10	90249-12008	PIN	1	1		
11	90175-06013	NUT, WING	1	1		
12	91401-20012	PIN, COTTER	1	1		
13	92907-06600	WASHER, PLATE	1	1		
14	3AY-F7311-00-33	STAND, SIDE	1	1		YB
15	90109-08034	BOLT	1	1		
16	95307-08700	NUT	1	1		
17	90506-25801	SPRING, TENSION	1	1		
18	3XA-F7411-00-33	FOOTREST 1	1	1		YB
19	97527-08420	BOLT, WITH WASHER	4	4		
20	2ET-F7413-00	COVER, FOOTREST	2	2		
21	3XA-F7430-00	REAR FOOTREST ASSY 1	1	1		
22	3XA-F7433-00	.COVER, REAR FOOTREST	1	1		
23	90209-18070	.WASHER	2	2		
24	90109-066F1	BOLT	1	1		
25	95607-06100	NUT, U	1	1		
26	3XA-F7440-00	REAR FOOTREST ASSY 2	1	1		
27	3XA-F7433-00	.COVER, REAR FOOTREST	1	1		

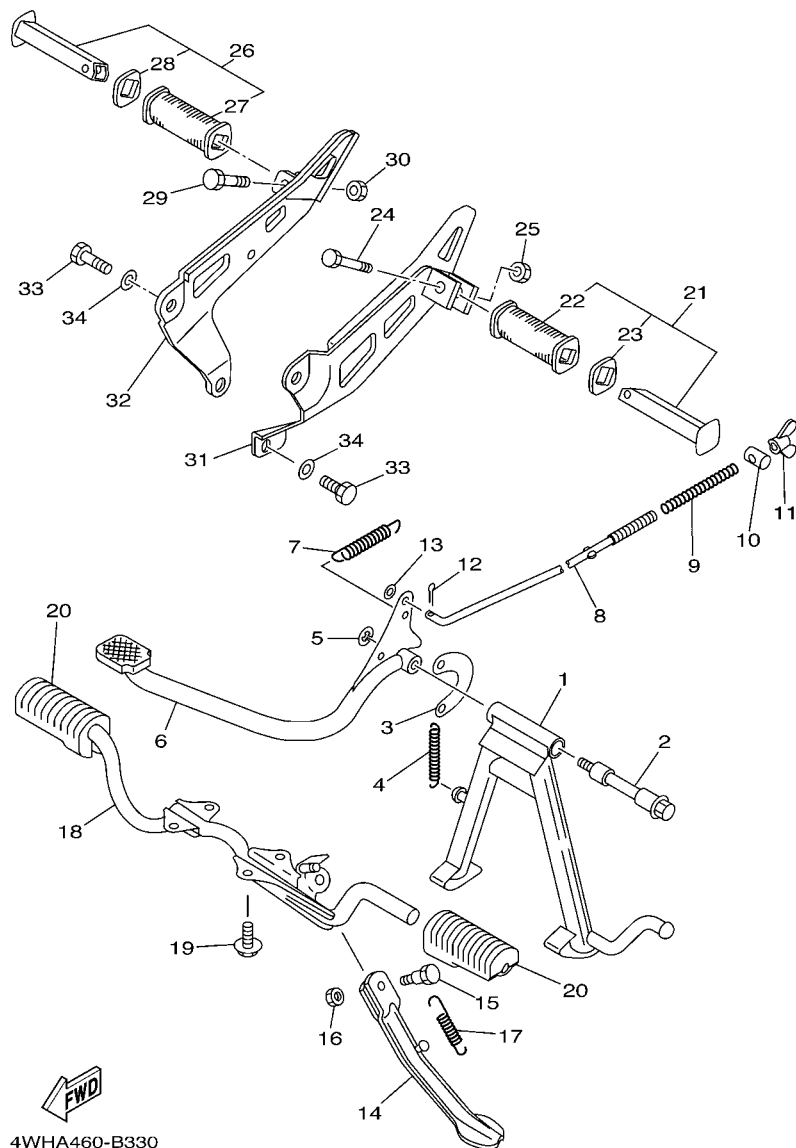

FIG. 33 STAND & FOOTREST

[illegible]

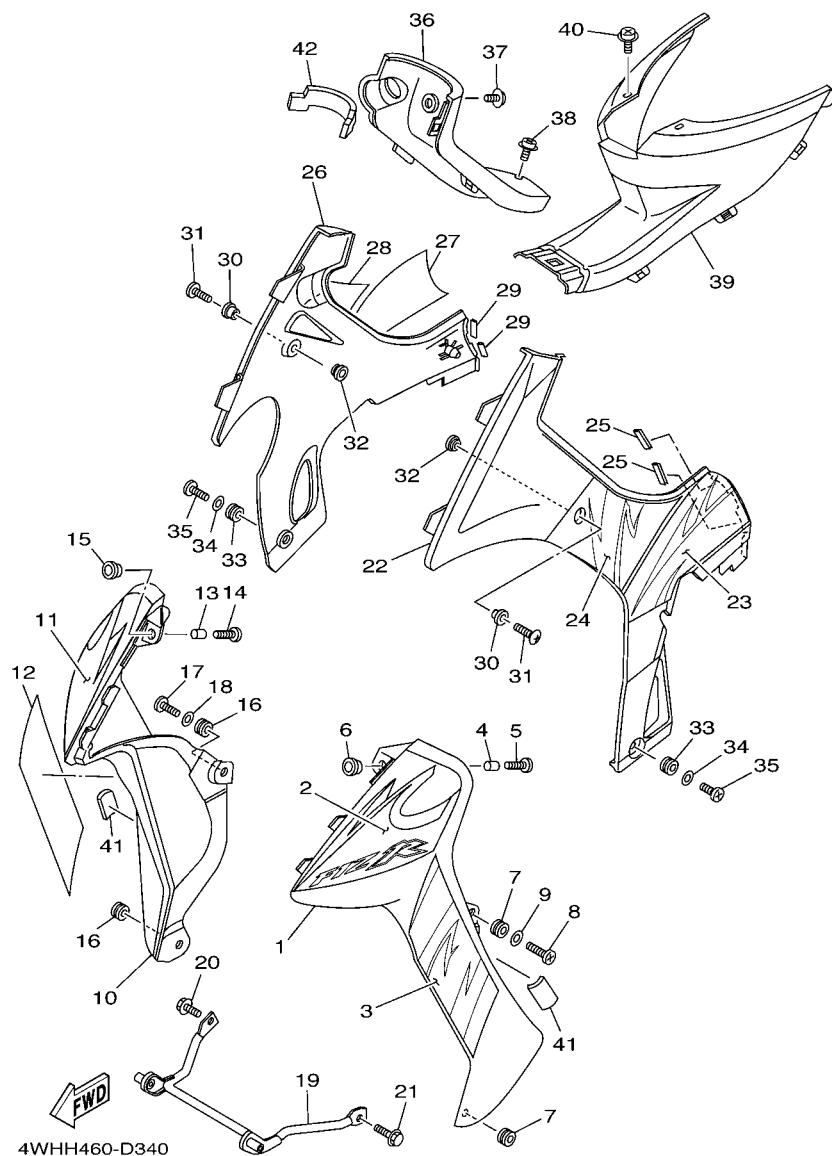

FIG. 34 LEG SHIELD

REF. NO.	PART NO.	DESCRIPTION	4WH	4WHJ		REMARKS
1	4US-F8311-00-P1	LEG SHIELD 1	1			UR VRC1
	4US-F8311-00-P6	LEG SHIELD 1		1		UR DPBMC
	4US-F8311-00-33	LEG SHIELD 1	1	1		UR YB
2	4WH-F8328-00	EMBLEM	1			UR FOR VRC1
	4WH-F8328-10	EMBLEM	1			UR FOR YB
-----			-----			-----
	4WH-F8328-20	EMBLEM		1		UR FOR DPBMC
	4WH-F8328-30	EMBLEM		1		UR FOR YB
3	4WH-F832B-B0	EMBLEM 1	1			UR FOR VRC1
	4WH-F832B-C0	EMBLEM 1	1			UR FOR YB
	4WH-F832B-D0	EMBLEM 1		1		UR FOR DPBMC
-----			-----			-----
	4WH-F832B-E0	EMBLEM 1		1		UR FOR YB
4	90387-060G7	COLLAR	1	1		
5	90159-06085	SCREW, WITH WASHER	1	1		
6	90480-13398	GROMMET	1	1		
7	90480-13864	GROMMET	2	2		
-----			-----			-----
8	98507-06010	SCREW, PAN HEAD	1	1		
9	90201-064K6	WASHER, PLATE	1	1		
10	4US-F8312-00-P1	LEG SHIELD 2	1			UR VRC1
	4US-F8312-00-P6	LEG SHIELD 2		1		UR DPBMC
	4US-F8312-00-33	LEG SHIELD 2	1	1		UR YB
-----			-----			-----
11	4WH-F831Y-F0	GRAPHIC 14	1			UR FOR VRC1
	4WH-F831Y-G0	GRAPHIC 14	1			UR FOR YB
	4WH-F831Y-H0	GRAPHIC 14		1		UR FOR DPBMC
	4WH-F831Y-J0	GRAPHIC 14		1		UR FOR YB
12	4WH-F832C-B0	GRAPHIC 1	1			UR FOR VRC1
-----			-----			-----
	4WH-F832C-C0	GRAPHIC 1	1			UR FOR YB
	4WH-F832C-D0	GRAPHIC 1		1		UR FOR DPBMC

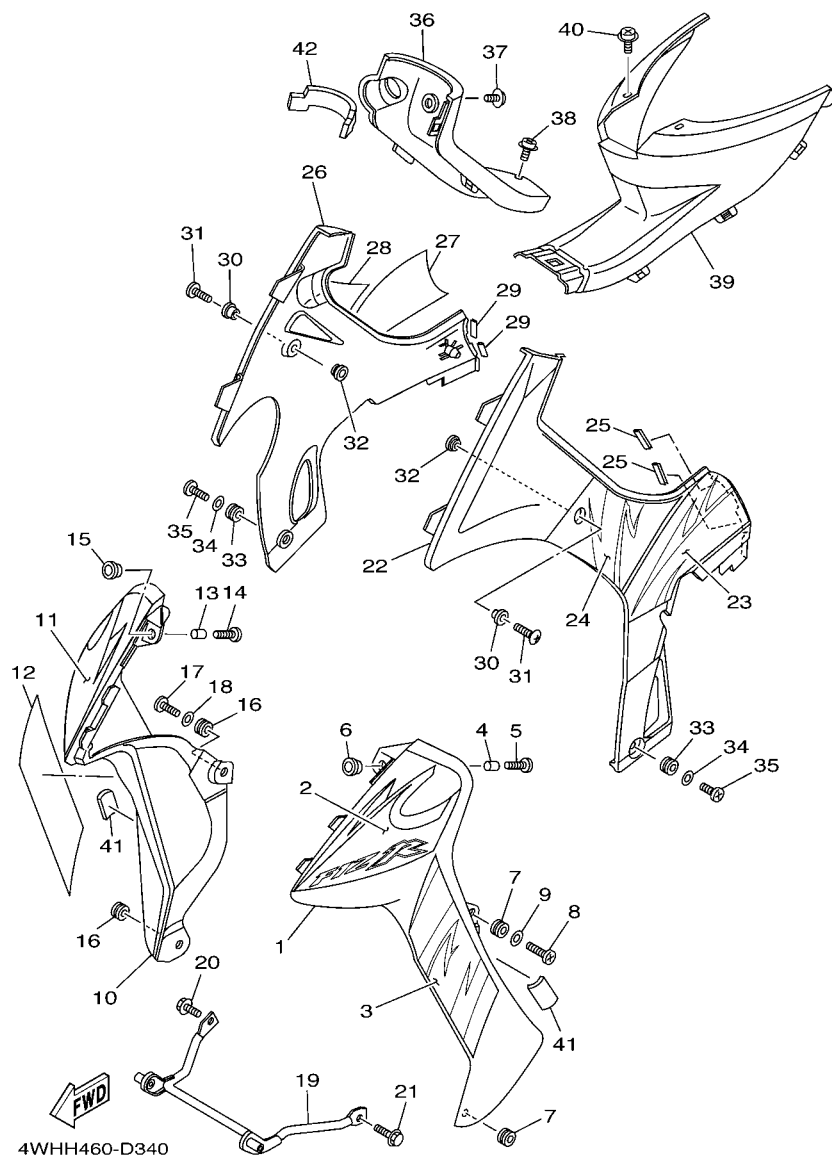

FIG. 34 LEG SHIELD

REF. NO.	PART NO.	DESCRIPTION	4WH	4WHJ		REMARKS
12	4WH-F832C-E0	GRAPHIC 1		1		UR FOR YB
13	90387-060G7	COLLAR	1	1		
14	90159-06085	SCREW, WITH WASHER	1	1		
15	90480-13398	GROMMET	1	1		
16	90480-13864	GROMMET	2	2		
17	98507-06010	SCREW, PAN HEAD	1	1		
18	90201-064K6	WASHER, PLATE	1	1		
19	4US-F8321-00	STAY 1	1	1		
20	97507-06520	BOLT, WITH WASHER	1	1		
21	97507-06525	BOLT, WITH WASHER	1	1		
22	4US-F8385-00-33	COVER, LOWER	1	1		YB
23	4WH-F8398-00	GRAPHIC 5	1			UR FOR VRC1
	4WH-F8398-10	GRAPHIC 5	1			UR FOR YB
	4WH-F8398-20	GRAPHIC 5		1		UR FOR DPBMC
	4WH-F8398-30	GRAPHIC 5		1		UR FOR YB
24	4WH-F8393-J0	GRAPHIC 3	1			UR FOR VRC1
	4WH-F8393-K0	GRAPHIC 3	1			UR FOR YB
	4WH-F8393-L0	GRAPHIC 3		1		UR FOR DPBMC
	4WH-F8393-M0	GRAPHIC 3		1		UR FOR YB
25	4US-F3398-00	MOLD, FRONT	2	2		
26	4US-F8395-00-33	COVER, UNDER	1	1		YB
27	4WH-F8399-00	GRAPHIC 6	1			UR FOR VRC1
	4WH-F8399-10	GRAPHIC 6	1			UR FOR YB
	4WH-F8399-20	GRAPHIC 6		1		UR FOR DPBMC
	4WH-F8399-30	GRAPHIC 6		1		UR FOR YB
28	4WH-F8394-J0	GRAPHIC 4	1			UR FOR VRC1
	4WH-F8394-K0	GRAPHIC 4	1			UR FOR YB

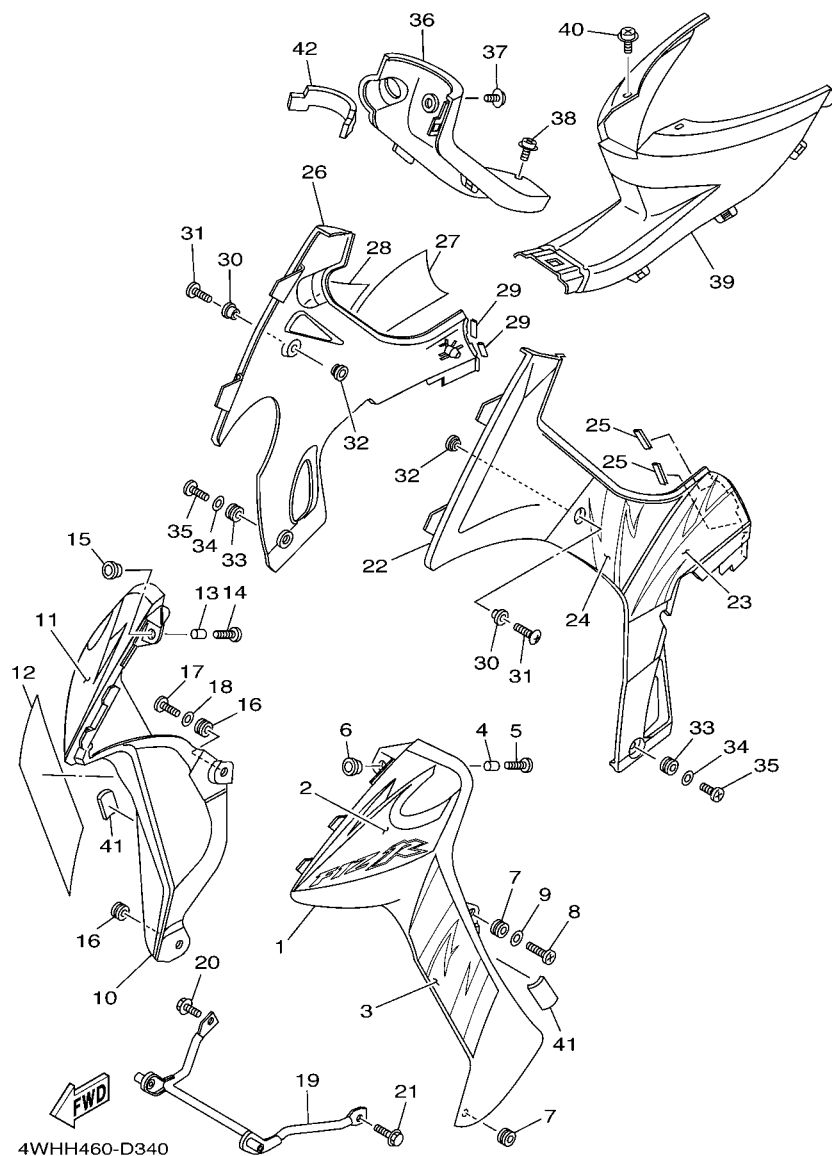

FIG. 34 LEG SHIELD

REF. NO.	PART NO.	DESCRIPTION	4WHH	4WHJ			REMARKS
28	4WH-F8394-L0	GRAPHIC 4		1			UR FOR DPBMC
	4WH-F8394-M0	GRAPHIC 4		1			UR FOR YB
29	4US-F3398-00	MOLD, FRONT	2	2			
30	90387-108M8	COLLAR	2	2			
31	90154-06061	SCREW, BINDING	2	2			
32	90480-15397	GROMMET	2	2			
33	90480-18418	GROMMET	2	2			
34	90201-064K6	WASHER, PLATE	2	2			
35	98507-06010	SCREW, PAN HEAD	2	2			
36	4US-F842M-00	COVER 1	1	1			
37	90159-06067	SCREW, WITH WASHER	1	1			
38	90159-06165	SCREW, WITH WASHER	1	1			
39	4US-F842N-00	COVER 2	1	1			
40	90159-06067	SCREW, WITH WASHER	2	2			
41	5ER-F8371-00	DAMPER	2	2			
42	4US-F8345-00	MOLE 1	1	1			



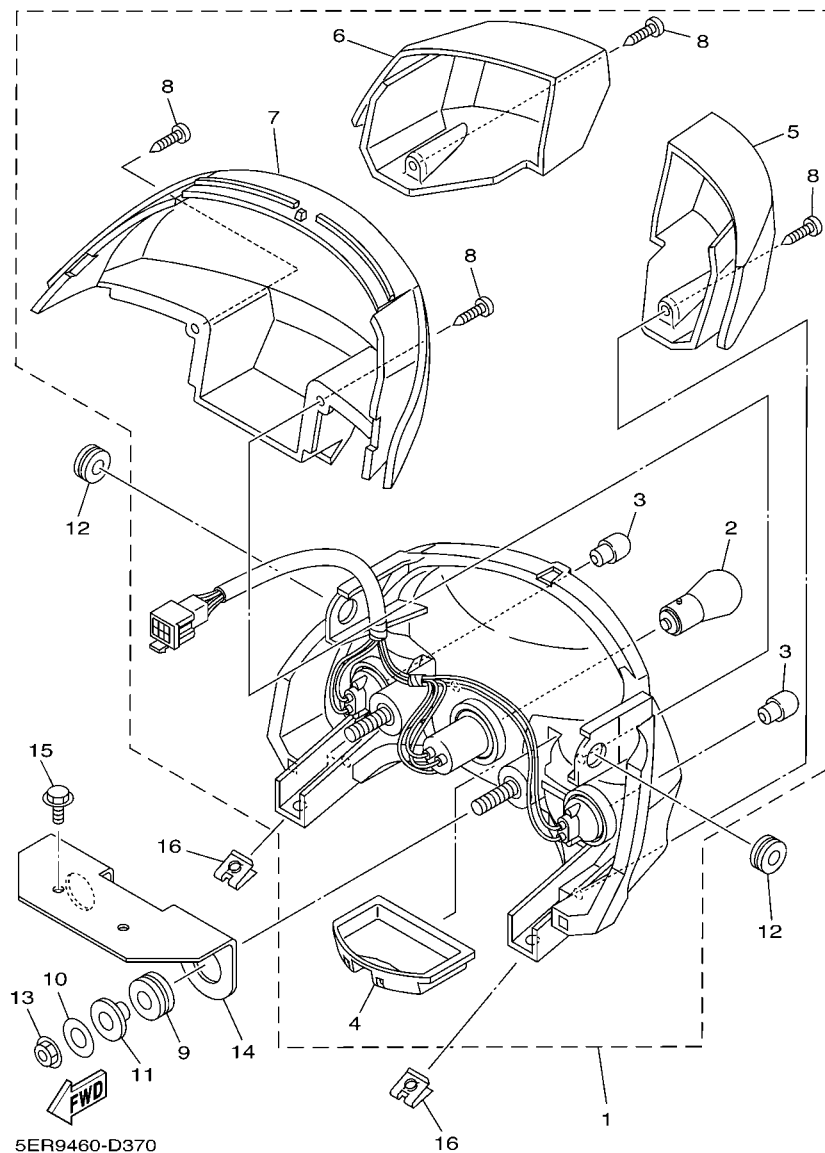

FIG. 40 TAILLIGHT

REF. NO.	PART NO.	DESCRIPTION	4WH	4HJ			REMARKS
1	5ER-H4710-20	TAILLIGHT UNIT ASSY	1	1			
2	5ER-H4714-00	.BULB (12V 21/5W)	1	1			
3	5HV-H3311-00	.BULB, FLASHER (12V-10W)	2	2			AMBER
4	5ER-H4743-00	.LENS, LICENCE LIGHT	1	1			
5	5ER-H3332-00	.LENS, FLASHER	1	1			
6	5ER-H3342-00	.LENS, FLASHER 2	1	1			
7	5ER-H4721-00	.LENS, TAILLIGHT	1	1			
8	97706-40616	.SCREW, TAPPING	4	4			
9	90480-18895	GROMMET	2	2			
10	90201-06071	WASHER, PLATE	2	2			
11	90387-062E0	COLLAR	2	2			
12	90480-13428	GROMMET	2	2			
13	95707-06500	NUT, FLANGE	2	2			
14	4US-H4702-00	BRACKET, TAILLIGHT	1	1			
15	95807-06016	BOLT, FLANGE	2	2			
16	90183-05807	NUT, SPRING	2	2			

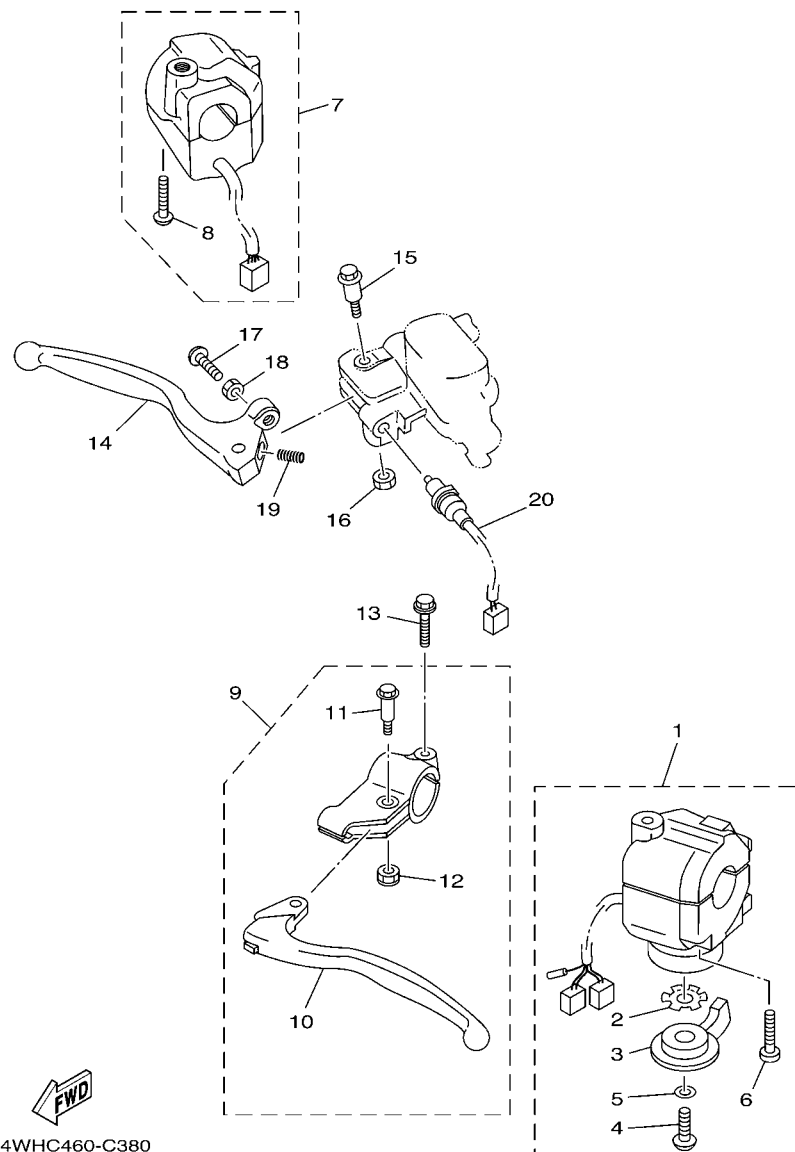

FIG. 41 HANDLE SWITCH & LEVER

REF. NO.	PART NO.	DESCRIPTION	4WHH	4WHJ			REMARKS
1	4US-H3973-01	SWITCH, HANDLE 3	1	1			
2	90209-10131	.WASHER	1	1			
3	4US-H3941-00	.LEVER, STARTER	1	1			
4	98506-06008	.SCREW, PAN HEAD	1	1			
5	92901-06200	.WASHER, PLAIN	1	1			
6	98506-05035	.SCREW, PAN HEAD	2	2			
7	3XA-H3975-00	SWITCH, HANDLE 2	1	1			
8	98506-05040	.SCREW, PAN HEAD	2	2			
9	4WH-H2910-00	LEVER HOLDER ASSY (LEFT)	1	1			
10	4WH-H3912-00	.LEVER 1	1	1			
11	90109-06797	.BOLT	1	1			
12	95607-06100	.NUT, U	1	1			
13	97507-06422	BOLT, WITH WASHER	1	1			
14	4US-H3922-00	LEVER 2	1	1			
15	90109-06577	BOLT	1	1			
16	95607-06100	NUT, U	1	1			
17	90149-06131	SCREW	1	1			
18	90170-06010	NUT	1	1			
19	90501-10312	SPRING, COMPRESSION	1	1			
20	4US-H3980-00	FRONT STOP SWITCH ASSY	1	1			

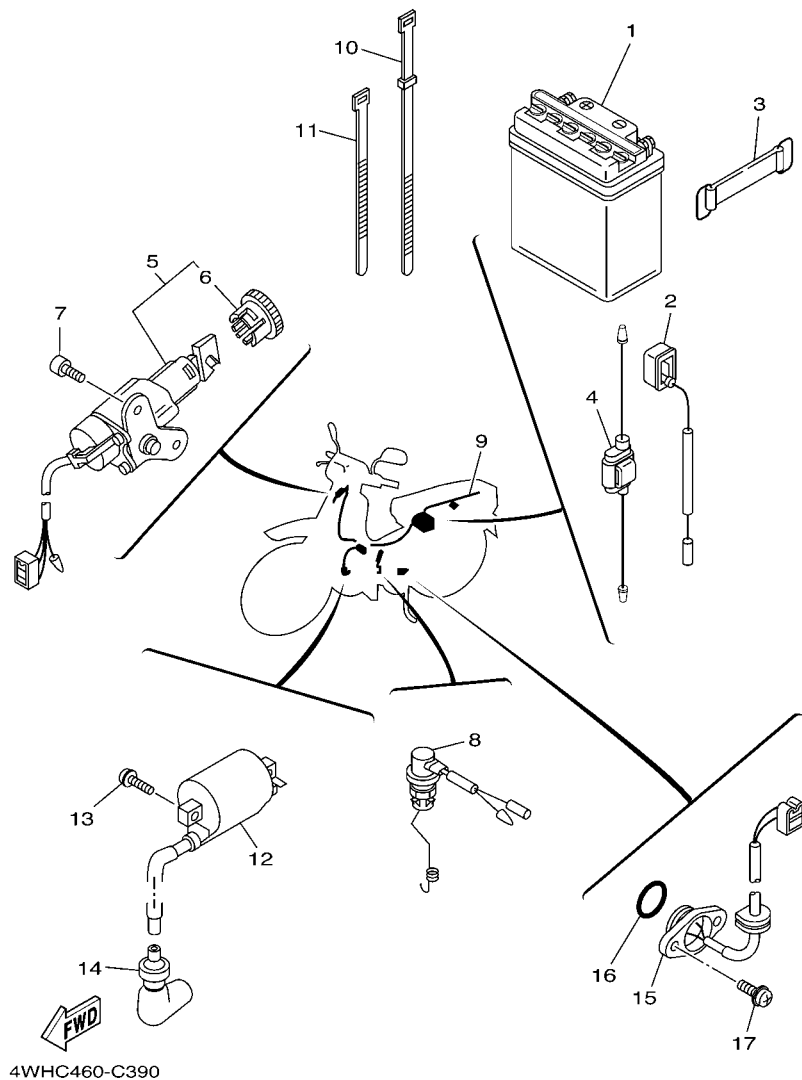

FIG. 42 ELECTRICAL 1

REF. NO.	PART NO.	DESCRIPTION	4WHH	4WHJ			REMARKS
1	3AY-H2110-00	BATTERY ASSY (YB5L-B 12V-5AH)	1	1			UR YUASA
	3AY-H2110-10	BATTERY ASSY (GM5Z-3B)	1	1			UR
2	3AY-H2115-00	WIRE, PLUS LEAD	1	1			
3	4ST-H2131-00	BAND, BATTERY	1	1			
4	3KA-H2150-01	FUSE HOLDER ASSY	1	1			
5	3AY-H2501-V0	MAIN SWITCH STEERING LOCK	1	1			
6	2JH-82552-V0	.CAP, SWITCH	1	1			
7	91317-06012	BOLT	2	2			
8	4NY-H2530-02	STOP SWITCH ASSY	1	1			
9	4WH-H2590-00	WIRE HARNESS ASSY	1	1			
10	3AY-H3936-00	BAND, SWITCH CORD	2	2			
11	3AY-H3936-10	BAND, SWITCH CORD	2	2			
12	4ST-H2310-00	IGNITION COIL ASSY	1	1			
13	97607-06220	SCREW,WITH WASHER	2	2			
14	4WH-H2370-00	PLUG CAP ASSY	1	1			
15	4WH-H2540-00	NEUTRAL SWITCH ASSY	1	1			
16	93210-228G1	O-RING	1	1			
17	97607-05216	SCREW,WITH WASHER	2	2			

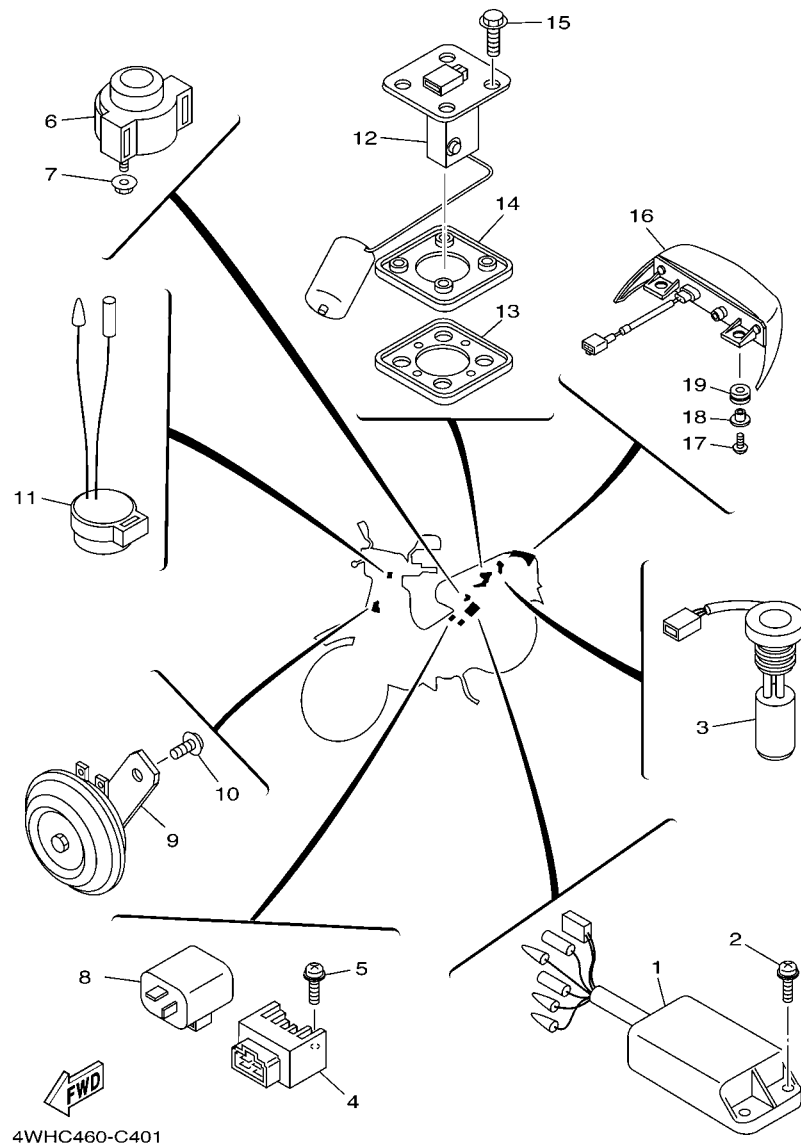

FIG. 43 ELECTRICAL 2

[illegible]

NUMERICAL INDEX

PART NO.	REF. NO.	PART NO.	REF. NO.	PART NO.	REF. NO.	PART NO.	REF. NO.	PART NO.	REF. NO.	PART NO.	REF. NO.
3YR-13100-01	4 - 1	3YR-25854-00	32 - 6	4WH-E3160-00	4 - 11	3XA-E5620-00	10 - 12	4WH-E8561-00	15 - 3	3XA-F2311-00	21 - 11
296-13124-00	4 - 7	3YK-25867-00	32 - 9	4WH-E3174-00	4 - 16	4WH-E5641-00	10 - 2	4YY-E8562-00	15 - 8	4US-F3100-00	23 - 1
384-13138-00	4 - 4	36Y-2589H-00	32 - 8	4WH-E3178-00	4 - 17	4WH-E5644-00	10 - 6	4WH-F1110-00-33	17 - 1	4WH-F3108-00-93	22 - 15
19E-13160-10	4 - 11	5JW-25914-00	28 - 6	4WH-E3342-00	11 - 10	4WH-E5650-00	11 - 9	3AY-F117F-00	17 - 6	2JG-F3110-00	23 - 4
5AB-13178-00	4 - 17	4TT-25919-00	28 - 9	4WH-E3555-00	5 - 5	4WH-E5660-00	10 - 1	3XA-F117G-00	17 - 11	2JG-F3111-00	23 - 13
3YR-14103-00	6 - 17	4TT-25937-00	28 - 7	4US-E3610-00	5 - 1	4YY-E5664-00	10 - 10	3AY-F117M-00	17 - 10	4US-F3122-00-33	22 - 8
3MB-14104-00	6 - 10	3XA-81403-01	35 - 3	4NR-E3613-00	5 - 2	4WH-E5671-00	10 - 4	3XA-F117N-00	17 - 13	4US-F3122-00-P1	22 - 8
3YR-14106-00	6 - 16	2JH-82552-V0	42 - 6	4NR-E3616-00	5 - 3	4YY-E5676-00	10 - 8	4WH-F1275-01-33	25 - 16	4US-F3122-00-P9	22 - 8
3YR-14107-15	6 - 8	2XF-83781-V0	38 - 5	3XA-E3621-00	5 - 7	4WH-E6150-00	13 - 8	4WH-F127A-01-33	25 - 15	4NS-F3126-00-33	23 - 2
4NR-1410A-00	6 - 14	4NR-85595-00	35 - 4	4WH-E4101-00	6 - 1	4WH-E6150-10	12 - 16	4US-F1398-00	25 - 23	4US-F3132-00-33	22 - 10
3YR-14112-15	6 - 19	3XA-E1111-01	1 - 1	3XA-E4411-00	5 - 10	4WH-E6164-00	12 - 27	4ST-F139R-00	17 - 5	4US-F3132-00-P1	22 - 10
3YR-14131-00	6 - 18	3XA-E1127-00	1 - 9	3XA-E4412-00	5 - 15		13 - 19	4ST-F139X-00	17 - 7	4US-F3132-00-P9	22 - 10
4L1-14141-32	6 - 5	3XA-E1128-00	1 - 10	4YY-E441J-00	5 - 18	4WH-E6321-00	13 - 11	4US-F1511-00-33	18 - 1	4US-F3136-00	23 - 3
193-14142-17	6 - 7	3XA-E1161-00	1 - 7	4NS-E442F-00	5 - 22	4WH-E6324-00	13 - 10	4US-F1511-00-P1	18 - 1	2JG-F3141-00	23 - 11
127-14143-26	6 - 3	3FS-E1161-10	1 - 6	3XA-E4451-00	5 - 11	4WH-E6340-00	12 - 39	4US-F1511-00-P3	18 - 1	2JG-F3144-00	23 - 9
500-14146-00	6 - 22	3XA-E1162-00	1 - 8	4NS-E4453-00	5 - 20	4WH-E6350-10	12 - 24	4ST-F1518-00	18 - 5	3AY-F3145-00	23 - 17
137-14153-00	6 - 4	3XA-E1181-00	1 - 2	3AY-E4454-00	5 - 16		13 - 16	3XA-F1611-00	18 - 6	2JG-F3147-00	23 - 8
4NR-14185-00	6 - 15	3XA-E1311-10	1 - 4	4YY-E4457-00	5 - 13	4YY-E6351-00	12 - 20	3AY-F1629-00	18 - 15	2JG-F3152-00	23 - 6
127-14186-00	6 - 9	3XA-E1351-00	1 - 5	3XA-E4458-00	5 - 12		13 - 12	4ST-F1638-00	18 - 19	1T8-F3156-00	23 - 18
12R-14191-00	6 - 11	4WH-E1400-02	2 - 1	4YY-E4467-00	5 - 14	4WH-E6356-00	12 - 30	4US-F1685-00	18 - 12	2JG-F3157-00	23 - 7
3YR-14197-00	6 - 21	4WH-E1400-11	2 - 1	4YY-E4487-00	5 - 19	4WH-E6363-00	12 - 33	4WH-F171E-00-GE	19 - 32	509-F3158-L0	23 - 12
3MT-14613-00	7 - 2	3XA-E1412-00	2 - 2	3XA-E4611-00-93	7 - 1	4YY-E6371-00	12 - 17	4WH-F171E-00-P9	19 - 32	3SB-F3170-00	23 - 5
4NR-1490J-00	6 - 6	3AY-E1422-00	2 - 6	4WH-E4613-00	7 - 2		13 - 9	4US-F1721-00-GE	19 - 1	4US-F317J-00	22 - 31
3YR-14997-00	6 - 2	4WH-E1422-00	2 - 6	4NS-E4711-10-93	7 - 6	4WH-E6382-00	12 - 32	4US-F1721-00-P9	19 - 1	278-F3181-50	23 - 15
3AY-15524-00	11 - 1	4WH-E1603-00	2 - 18	4NS-E4713-10	7 - 5		13 - 24	4US-F1731-00-GE	19 - 6	4US-F331A-00-33	22 - 24
3AY-15531-00	11 - 15	4WH-E1604-00	2 - 18	4NS-E4714-00	7 - 9	4WH-E6510-00	12 - 5	4US-F1731-00-P9	19 - 6	4NS-F331E-01	22 - 28
3AY-15532-00	11 - 12	4WH-E1605-00	2 - 18	4WH-E4714-00	7 - 4	4WH-E6512-00	12 - 6	4US-F1741-00-GE	19 - 19	4US-F3340-00	23 - 10
3AY-15544-00	11 - 3	4WH-E1606-00	2 - 18	4NS-E4753-00-33	7 - 7	4WH-E6620-00	12 - 11	4US-F1741-00-P9	19 - 19	3YR-F3346-00	23 - 14
50W-15650-00	11 - 9	4WH-E1607-00	2 - 18	4YY-E5128-00	8 - 8	4WH-E6626-00	12 - 12	4WH-F174G-H0	19 - 2	4US-F3391-00-GE	22 - 14
517-15660-01	10 - 1	3XA-E1631-00-A0	2 - 16	4WH-E5150-00	8 - 1	4WJ-E7121-00	14 - 2	4WH-F174G-J0	19 - 2	4US-F3391-00-PC	22 - 14
296-15671-00	10 - 4	4WH-E1633-00	2 - 17	4WH-E5316-00	8 - 10	4WJ-E7131-00	14 - 3	4WH-F174G-K0	19 - 2	4US-F3398-00	19 - 5
56H-16110-00-30	13 - 1	3XA-E1635-00	2 - 16	3AY-E5362-00	9 - 19	4WJ-E7141-00	14 - 4	4WH-F174G-L0	19 - 2		34 - 25
1W7-16111-00	13 - 2	3XA-E1636-00	2 - 16	3XA-E5411-00-33	9 - 1	4WJ-E7211-00	14 - 13	4US-F1751-00	20 - 1		34 - 29
3AY-16111-00	12 - 1	3XA-E1637-00	2 - 16	3AY-E5416-00	9 - 21	4WJ-E7221-00	14 - 14	4YY-F1770-00	20 - 7	4US-F3398-10	22 - 20
56H-16181-00	13 - 3	3XA-E1638-00	2 - 16	4WH-E5421-00-33	9 - 12	4WJ-E7231-00	14 - 15	4WH-F179J-00	19 - 7	4WH-F3411-00	22 - 4
3YR-16321-00	12 - 19	4WH-E1651-02	2 - 5	3XA-E5431-00-33	9 - 2	4WJ-E7241-00	14 - 16	4WH-F179J-10	19 - 7	4WH-F3412-00	22 - 1
2JG-16324-00	12 - 18	4WH-E1681-00	2 - 3	3AY-E5436-00-91	9 - 26	4WJ-E7411-00	14 - 1	4WH-F179J-20	19 - 7	4WH-F3412-10	22 - 3
3YR-16340-00	13 - 31	3XA-E2611-10	3 - 12	4WH-E5441-00	8 - 12	4WJ-E7421-01	14 - 12	4WH-F179J-30	19 - 7	3AY-F3416-00-91	22 - 6
3PP-16356-00	13 - 22	4NS-E2616-00	3 - 4	3AY-E5451-00	9 - 16	4YY-E7471-00	14 - 10	4WH-F179K-00	19 - 20	4US-F3461-00-90	22 - 21
1KT-16363-00	13 - 25	4WH-E2637-00	3 - 10	3XA-E5461-00	9 - 25	4WH-E8101-00	16 - 1	4WH-F179K-10	19 - 20	4WH-F3469-00	25 - 22
2JG-16586-01	12 - 7	3XA-E2651-00-35	3 - 1	4WH-E5484-00-91	9 - 28	3XA-E8111-00-93	16 - 8	4WH-F179K-20	19 - 20	4US-F4110-00-33	24 - 1
278-18542-00	15 - 6	3XA-E2652-00-33	3 - 2	4WH-E5524-00	11 - 1	4WH-E8127-00	16 - 4	4WH-F179K-30	19 - 20	4US-F4198-00	20 - 3
2JG-18562-00	15 - 8	3XA-E2653-00-35	3 - 5	4YY-E5531-00	11 - 15	4WH-E8140-00	15 - 14	3XA-F2110-00-33	21 - 1	3AY-F4311-00	24 - 9
156-23411-00	23 - 16	3XA-E2658-00	3 - 9	4YY-E5532-00	11 - 12	4WH-E8511-00	15 - 17	4WH-F2127-00	21 - 6	4US-F4312-00	24 - 10
22F-23411-01	22 - 4	3XA-E2659-00	3 - 15	4WH-E5544-00	11 - 3	4WH-E8512-00	15 - 12	5BP-F2129-00	21 - 5	3XA-F4319-00	20 - 4
156-23412-00	22 - 1	4NS-E2668-00	3 - 16	4WH-E5580-00	11 - 5	4WH-E8531-00	15 - 10	3XA-F2141-01	21 - 8	4YS-F4500-00	24 - 13
22F-23412-01	22 - 3	3XA-E2678-00	3 - 17	4WH-E5583-00	11 - 6	4WH-E8540-00	15 - 1	3AY-F2151-00	21 - 7	4YS-F4514-00	24 - 2
3YR-25852-00	32 - 7	3XA-E2688-00	3 - 18	3RS-E5618-00	10 - 13	4WH-E8542-00	15 - 6	3XA-F2210-50	21 - 14	4YY-F4610-00	24 - 15

NUMERICAL INDEX

PART NO.	REF. NO.	PART NO.	REF. NO.	PART NO.	REF. NO.	PART NO.	REF. NO.	PART NO.	REF. NO.	PART NO.	REF. NO.
4US-F470F-00	25 - 2	3XA-F5388-00	29 - 34	4WH-F6321-00	31 - 28	4US-F834A-00	31 - 5	3WE-H3350-00	43 - 8	90101-08801	30 - 21
3RS-F4724-00	25 - 5		30 - 31	3XA-F6326-01	31 - 25	5ER-F8371-00	34 - 41	4WH-H336T-00	25 - 24	90105-10036	22 - 22
4US-F4724-00	31 - 6	4US-F538F-00	30 - 30	4WH-F6331-00	31 - 32	4US-F8385-00-33	34 - 22	3AY-H3371-V0	43 - 9	90105-10778	21 - 18
3XA-F4726-00	25 - 6	4US-F538F-00-91	29 - 33	4US-F6331-01	31 - 32	4WH-F8393-J0	34 - 24	4WH-H3390-00	43 - 11	90109-06001	15 - 15
3XA-F4728-00	25 - 11	4US-F538H-00	30 - 29	4WH-F6335-10	31 - 33	4WH-F8393-K0	34 - 24	3XA-H3509-00	38 - 2	90109-06577	41 - 15
4US-F4730-01	25 - 1	4US-F538H-00-91	29 - 32	4WH-F6335-20	31 - 33	4WH-F8393-L0	34 - 24	4US-H3510-00	38 - 1	90109-065E0	25 - 9
23T-F4741-01	25 - 3	3RS-F539F-00	29 - 35	4ST-F6393-00	31 - 31	4WH-F8393-M0	34 - 24	4ST-H3517-00	38 - 3	90109-066F1	33 - 24
3AY-F4742-00	25 - 17		30 - 32	3XA-F7111-00-33	33 - 1	4WH-F8394-J0	34 - 28	4YY-H3517-00	38 - 4		33 - 29
3XA-F4744-00	25 - 7	5LM-F5412-00	29 - 20	3XA-F7112-01	33 - 2	4WH-F8394-K0	34 - 28	4US-H354B-01	38 - 7	90109-06797	41 - 11
3AY-F4763-00	25 - 4		30 - 20	4YY-F7114-00	7 - 10	4WH-F8394-L0	34 - 28	4US-H354C-01	38 - 8	90109-08034	33 - 15
3AY-F4780-V0	25 - 13	4ST-F5437-00	29 - 19	3AY-F7115-01	33 - 3	4WH-F8394-M0	34 - 28	4WH-H3550-00	38 - 11	90109-08183	29 - 40
3AY-F4796-00	25 - 19	4ST-F5439-00	30 - 19	3XA-F7211-00-93	33 - 6	4US-F8395-00-33	34 - 26	4NS-H3550-01	38 - 11		30 - 37
4WH-F4855-00-33	25 - 20	4US-F580U-00	28 - 3	3AY-F7231-00	33 - 8	4WH-F8398-00	34 - 23	4VH-H3720-00	43 - 16	90111-08815	28 - 2
4WH-F4855-00-P1	25 - 20	4NS-F582U-00	28 - 1	3AY-F7311-00-33	33 - 14	4WH-F8398-10	34 - 23	4WH-H3912-00	41 - 10	90116-08388	1 - 14
4WH-F4855-00-P9	25 - 20	4NS-F582U-10	28 - 1	3XA-F7411-00-33	33 - 18	4WH-F8398-20	34 - 23	4US-H3922-00	41 - 14	90116-08393	1 - 11
4NS-F5104-00	26 - 5	5LM-F583T-00	32 - 4	2ET-F7413-00	33 - 20	4WH-F8398-30	34 - 23	3AY-H3936-00	42 - 10	90119-05001	12 - 22
4NS-F5111-01-33	26 - 1	4WH-F5872-00	32 - 1	3XA-F7430-00	33 - 21	4WH-F8399-00	34 - 27	3AY-H3936-10	31 - 39		13 - 14
4ST-F5118-00	26 - 11	4US-F5875-00	22 - 26	3XA-F7433-00	33 - 22	4WH-F8399-10	34 - 27		42 - 11	90119-05071	43 - 15
	27 - 8	4US-F5886-00	22 - 25		33 - 27	4WH-F8399-20	34 - 27	4US-H3941-00	41 - 3	90119-06044	18 - 7
4WH-F5168-00-33	27 - 1	3AY-F6113-00	31 - 4	3XA-F7440-00	33 - 26	4WH-F8399-30	34 - 27	4US-H3973-01	41 - 1		18 - 16
3AY-F5181-01	26 - 13	4US-F6113-00	31 - 7	3XA-F7452-01-35	33 - 31	4US-F842M-00	34 - 36	3XA-H3975-00	41 - 7		25 - 8
	27 - 10	4WH-F6143-00-33	31 - 8	3XA-F7462-01-35	33 - 32	4US-F842N-00	34 - 39	4US-H3980-00	41 - 20	90119-06056	21 - 13
4ST-F5183-00	26 - 10	4WH-F6143-00-P0	31 - 8	3AY-F8100-00	17 - 14	3AY-H1800-00	36 - 1	5HU-H4140-00	39 - 3	90119-06117	21 - 12
	27 - 7	4WH-F6143-00-P6	31 - 8	4WH-F8100-00	17 - 14	3AY-H1801-00	36 - 2	4WH-H430A-00	39 - 2	90123-08046	31 - 34
5LM-F5190-00	26 - 16	4US-F6145-00	31 - 9	4US-F8311-00-33	34 - 1	3AY-H1828-00	36 - 5	4TT-H4314-00	39 - 1	90149-04135	4 - 12
	27 - 13	4US-F6199-00	31 - 15	4US-F8311-00-P1	34 - 1	4ST-H1940-00	43 - 6	3AY-H454E-00	22 - 32	90149-06131	41 - 17
23T-F5304-01	29 - 23	4WH-F6210-00	31 - 1	4US-F8311-00-P6	34 - 1	3KA-H1960-10	43 - 4	4US-H4702-00	40 - 14	90149-06157	9 - 23
5TP-F530K-00	29 - 8	4US-F6219-00	31 - 38	4US-F8312-00-33	34 - 10	3AY-H2110-00	42 - 1	5ER-H4710-20	40 - 1	90149-06184	17 - 8
	30 - 8	3XA-F622F-00	19 - 8	4US-F8312-00-P1	34 - 10	3AY-H2110-10	42 - 1	5ER-H4714-00	40 - 2	90149-10800	28 - 11
23T-F5311-01-33	29 - 1		19 - 21	4US-F8312-00-P6	34 - 10	3AY-H2115-00	42 - 2	5ER-H4721-00	40 - 7	90154-06024	9 - 4
4ST-F5316-00	29 - 2		22 - 17	4WH-F831Y-F0	34 - 11	4ST-H2131-00	42 - 3	5ER-H4743-00	40 - 4		9 - 5
23T-F5321-02-33	29 - 7	3AY-F622G-00	31 - 14	4WH-F831Y-G0	34 - 11	3KA-H2150-01	42 - 4	4US-H5130-00	18 - 20	90154-06061	34 - 31
	30 - 7	4NS-F6240-02	31 - 16	4WH-F831Y-H0	34 - 11	4ST-H2310-00	42 - 12	4NS-H5510-02	35 - 2	90157-06102	9 - 7
4WH-F5338-00-33	30 - 1	4NS-F6241-00	31 - 20	4WH-F831Y-J0	34 - 11	4WH-H2370-00	42 - 14	4NS-H5540-00	43 - 1	90157-08131	8 - 9
4ST-F533A-00	29 - 14	4NS-F6242-00	31 - 17	4US-F8321-00	34 - 19	3AY-H2501-V0	42 - 5	3XA-H5550-00	35 - 1	90159-03102	38 - 6
	30 - 14	5T4-F6243-00	31 - 18	4WH-F8328-00	34 - 2	4NY-H2530-02	42 - 8	4NY-H5720-00	43 - 3	90159-05028	31 - 10
3Y6-F5351-00	29 - 10	4NS-F6246-00	31 - 36	4WH-F8328-10	34 - 2	4WH-H2540-00	42 - 15	5LM-H5752-00	43 - 12	90159-06059	19 - 12
	30 - 10	2ET-F6261-00	31 - 29	4WH-F8328-20	34 - 2	4WH-H2590-00	42 - 9	4US-H5753-00	43 - 14		19 - 25
3AY-F5355-00	29 - 11	3XA-F6272-00	31 - 30	4WH-F8328-30	34 - 2	4WH-H2910-00	41 - 9	5ER-H5757-00	43 - 13	90159-06064	25 - 14
	30 - 11	3XA-F6280-10	31 - 21	4WH-F832B-B0	34 - 3	5ER-H3310-00	37 - 1	3RW-W0041-02	32 - 5	90159-06067	34 - 37
23T-F5364-00	29 - 6	3XA-F6290-10	31 - 23	4WH-F832B-C0	34 - 3	5HV-H3311-00	37 - 2	4US-W0045-00	28 - 8		34 - 40
	30 - 6	3FS-F629T-00	31 - 22	4WH-F832B-D0	34 - 3		37 - 5	4ES-W0047-10	28 - 5	90159-06085	19 - 16
3XA-F5366-00	30 - 15		31 - 24	4WH-F832B-E0	34 - 3		40 - 3	51L-W0048-00	28 - 10		19 - 29
37J-F5366-02	29 - 15	4US-F6311-00	31 - 26	4WH-F832C-B0	34 - 12	5ER-H3312-20	37 - 3	4TT-W0057-00	28 - 4		20 - 2
3AY-F5371-00	29 - 39	4WH-F6311-00	31 - 26	4WH-F832C-C0	34 - 12	5ER-H3320-00	37 - 4	90101-06278	29 - 12		34 - 5
	30 - 36	3XA-F6312-00	31 - 27	4WH-F832C-D0	34 - 12	5ER-H3322-20	37 - 6		30 - 12		34 - 14
3XA-F5381-01	29 - 28	4WH-F6312-00	31 - 27	4WH-F832C-E0	34 - 12	5ER-H3332-00	40 - 5	90101-06394	9 - 24	90159-06165	19 - 3
	30 - 25	3XA-F6321-00	31 - 28	4US-F8345-00	34 - 42	5ER-H3342-00	40 - 6	90101-08801	29 - 21		34 - 38

NUMERICAL INDEX

PART NO.	REF. NO.	PART NO.	REF. NO.	PART NO.	REF. NO.	PART NO.	REF. NO.	PART NO.	REF. NO.	PART NO.	REF. NO.
90167-05811	19 - 15	90201-12593	2 - 9	90387-10277	26 - 12	90480-15397	22 - 34	92907-05600	35 - 8	93306-301Y9	29 - 3
	19 - 28	90201-127F4	16 - 6		27 - 9		34 - 32	92907-06600	33 - 13		30 - 3
	19 - 33	90201-127J6	14 - 7	90387-108M8	34 - 30	90480-18418	34 - 33		35 - 10	93310-214X1	2 - 20
90170-06010	41 - 18	90201-12876	12 - 35	90387-127Y0	29 - 16	90480-18476	24 - 5	92907-08100	29 - 41	93310-230X2	11 - 2
90170-10105	4 - 5		13 - 27		30 - 16	90480-18895	40 - 9		30 - 38	93310-420Y8	2 - 4
90170-12368	2 - 10	90201-142J3	12 - 13	90387-127Y1	29 - 30	90480-21038	9 - 22	92907-08600	29 - 37	93315-112Y8	12 - 37
90175-06013	33 - 11	90201-15701	14 - 20		30 - 27	90501-03802	11 - 8		30 - 34		13 - 29
90179-08148	31 - 35	90201-164J0	14 - 5	90387-127Y6	29 - 31	90501-050F1	12 - 25	92907-10600	21 - 19	93317-332Y0	15 - 7
90179-08168	29 - 22	90201-174L9	12 - 23		30 - 28		13 - 17		33 - 34	93340-210Y0	12 - 31
	30 - 22		13 - 15	90387-1506M	3 - 11	90501-06022	15 - 5	92907-12600	21 - 10		13 - 23
90179-08210	1 - 16	90201-20611	12 - 2	90387-2000A	2 - 12	90501-071F1	15 - 11	93101-10001	4 - 2	93410-20038	14 - 18
90179-08299	1 - 15	90201-20685	14 - 17	90387-202T7	2 - 12	90501-10245	33 - 9	93102-12862	12 - 36		14 - 25
90179-08410	1 - 12	90201-261L1	31 - 19	90401-10029	4 - 6	90501-10312	41 - 19		13 - 28	93430-12809	33 - 5
90179-08813	1 - 16	90201-266L1	12 - 3	90401-10812	32 - 2	90501-203G2	12 - 21		16 - 5	93440-16089	14 - 6
90179-12813	13 - 7	90206-19027	10 - 5	90430-04004	4 - 13		13 - 13	93102-20859	14 - 23	93440-16148	14 - 19
90179-14469	12 - 15	90208-12015	13 - 6	90430-12812	8 - 7	90501-205E8	29 - 42	93103-25809	2 - 14	93450-15809	2 - 19
	12 - 29	90208-14033	12 - 14	90445-05841	6 - 23		30 - 39	93103-32801	2 - 15	93450-41822	12 - 10
	13 - 21		12 - 28	90445-084F5	24 - 11	90506-08122	16 - 2	93104-10834	9 - 14	93501-04830	22 - 2
90179-25033	22 - 7		13 - 20	90450-36821	5 - 6	90506-18288	29 - 9	93106-20816	26 - 3	93503-16831	22 - 5
90183-04005	22 - 16	90209-10131	41 - 2	90460-51059	5 - 9		30 - 9		27 - 3	93604-22806	15 - 2
90183-05807	19 - 13	90209-12280	13 - 5	90460-53106	5 - 21	90506-20041	33 - 7	93106-30817	29 - 17	93606-10227	12 - 8
	19 - 27	90209-18070	33 - 23	90464-65801	31 - 40	90506-25801	33 - 17		30 - 17	93606-15801	15 - 13
	31 - 12		33 - 28	90465-10326	8 - 11	90506-29054	33 - 4	93109-15823	9 - 13	93610-10174	11 - 7
	40 - 16	90209-20800	2 - 7	90467-08003	20 - 5	90508-11007	12 - 9	93109-18824	21 - 4	93822-14037	14 - 24
90185-10808	22 - 23	90249-12008	33 - 10		20 - 6	90508-143A4	12 - 38	93210-18023	2 - 11	94125-17801	26 - 6
90185-10811	26 - 14	90280-03017	2 - 8	90467-10008	24 - 12		13 - 30	93210-218G0	9 - 20		27 - 5
	27 - 11	90282-04064	13 - 4	90468-02033	4 - 10	90508-20734	15 - 16	93210-228G1	42 - 16	94127-17800	29 - 24
90185-12804	21 - 9	90340-12005	8 - 6		4 - 19	90508-26136	10 - 9	93210-23614	36 - 3		30 - 23
	29 - 29	90380-12121	21 - 3	90468-12007	29 - 45	90508-32563	16 - 3	93210-26240	4 - 3	94222-17800	26 - 7
	30 - 26	90386-18099	21 - 2		30 - 42	90560-10292	26 - 2	93210-29282	4 - 18		27 - 6
90201-06071	40 - 10	90386-18801	21 - 2	90468-26046	10 - 3		27 - 2	93210-418G7	29 - 5		29 - 25
90201-064K6	24 - 7	90387-058M9	22 - 30	90480-10334	17 - 9	90560-12145	30 - 2		30 - 5	94227-17800	30 - 24
	34 - 9	90387-060G7	18 - 9	90480-12314	18 - 2	90560-17328	12 - 26	93210-44678	36 - 4	94322-17800	26 - 8
	34 - 18		19 - 17	90480-12480	9 - 3		13 - 18	93210-648J1	3 - 13		29 - 26
	34 - 34		19 - 30	90480-13018	43 - 19	90560-20329	12 - 4	93306-001Y1	14 - 8	94414-17849	29 - 27
90201-06557	18 - 10		34 - 4	90480-13398	18 - 11	91317-06010	11 - 14	93306-002Y2	14 - 22	94414-17888	26 - 9
	18 - 18		34 - 13		19 - 11	91317-06012	42 - 7	93306-002Y3	14 - 22	94580-24100	29 - 38
90201-08092	11 - 11	90387-061N0	43 - 18		19 - 14	91317-06025	32 - 10	93306-004XC	29 - 18		30 - 35
90201-08612	31 - 3	90387-062E0	40 - 11		19 - 18	91317-06035	36 - 6		30 - 18	94701-00806	1 - 3
90201-086P8	17 - 3	90387-062M9	17 - 12		19 - 24	91317-06060	9 - 11	93306-203X2	14 - 9	94701-00807	1 - 3
90201-08766	24 - 8	90387-06500	18 - 14		19 - 26	91317-08040	25 - 21	93306-203X3	14 - 9	95027-06025	22 - 29
90201-087F0	29 - 43	90387-06676	22 - 33		19 - 31	91401-20012	33 - 12	93306-204Y6	14 - 21	95307-06600	29 - 13
	30 - 40	90387-06681	19 - 10		34 - 6	91609-30014	4 - 8	93306-204Y7	14 - 21		30 - 13
			19 - 23		34 - 15	92017-06016	22 - 12	93306-205YF	2 - 13	95307-08600	29 - 36
90201-10118	32 - 3		22 - 13	90480-13428	40 - 12	92901-04100	35 - 6	93306-300X9	26 - 4		30 - 33
90201-101J1	27 - 12	90387-067V1	3 - 6	90480-13864	34 - 7	92901-06200	41 - 5		27 - 4	95307-08700	29 - 44
			18 - 3		34 - 16	92903-10200	28 - 12	93306-301Y8	29 - 4		30 - 41
90201-106F2	21 - 17	90387-06803	24 - 6	90480-15397	19 - 4	92907-04100	6 - 13		30 - 4		33 - 16
90201-12190	21 - 16	90387-084N8									

NUMERICAL INDEX

PART NO.	REF. NO.	PART NO.	REF. NO.	PART NO.	REF. NO.	PART NO.	REF. NO.	PART NO.	REF. NO.	PART NO.	REF. NO.
95307-10600	21 - 15	97607-06245	22 - 35	99001-10600	16 - 7						
95607-06100	25 - 10	9760N-03108	5 - 4	99009-15400	10 - 11						
	33 - 25	97706-40616	40 - 8	99009-19400	10 - 7						
	33 - 30	97707-40012	18 - 21	99231-00120	22 - 9						
	41 - 12	97707-50012	31 - 13		22 - 11						
	41 - 16		37 - 7	99236-00120	22 - 9						
95607-08200	17 - 4	97707-50016	31 - 11		22 - 11						
95707-06500	25 - 12		38 - 10	99530-10114	1 - 13						
	38 - 9	97707-50510	3 - 3		9 - 6						
	40 - 13	98506-05035	41 - 6		9 - 15						
	43 - 7	98506-05040	41 - 8	99530-12016	8 - 2						
95707-08500	7 - 12	98506-06008	41 - 4								
	24 - 4	98507-03006	6 - 20								
95807-06010	39 - 4	98507-04006	25 - 25								
	43 - 10	98507-04014	6 - 12								
95807-06016	40 - 15	98507-05020	4 - 14								
95807-08016	7 - 11	98507-05025	35 - 7								
95817-08110	17 - 2	98507-05035	4 - 15								
95827-06012	25 - 18	98507-06008	9 - 29								
97007-06020	18 - 8	98507-06010	8 - 13								
	18 - 17		34 - 8								
	24 - 3		34 - 17								
97007-08016	31 - 2		34 - 35								
97017-06025	10 - 14	98507-06012	11 - 13								
97027-06010	12 - 34		14 - 11								
	13 - 26		22 - 27								
97027-08020	16 - 9	98507-06014	15 - 9								
97027-10020	33 - 33		35 - 9								
97507-05410	7 - 8	98507-06020	5 - 8								
97507-06422	41 - 13		19 - 9								
97507-06512	22 - 19		19 - 22								
	24 - 14	98507-06030	9 - 9								
97507-06514	18 - 13		9 - 17								
97507-06520	34 - 20	98507-06035	8 - 5								
97507-06525	34 - 21	98507-06040	9 - 8								
97507-06645	5 - 17		9 - 18								
97507-08425	7 - 3	98507-06045	8 - 4								
97527-06520	18 - 4	98507-06050	9 - 10								
97527-08420	9 - 27	98507-06055	8 - 3								
	33 - 19	98511-04010	35 - 5								
97607-05216	42 - 17	98707-06016	11 - 4								
	43 - 2	98707-06030	31 - 37								
97607-06210	5 - 23	98907-05014	22 - 18								
97607-06214	3 - 8	98907-06016	43 - 17								
	3 - 14	99001-07600	4 - 9								
97607-06216	43 - 5	99001-09600	12 - 40								
97607-06220	3 - 7		13 - 32								
	42 - 13		15 - 4								